HAMILTON COLLEGE,

FOUNDED IN 1812.

ANNUAL CATALOGUE

FOR 1892-93.

CLINTON, N. Y.

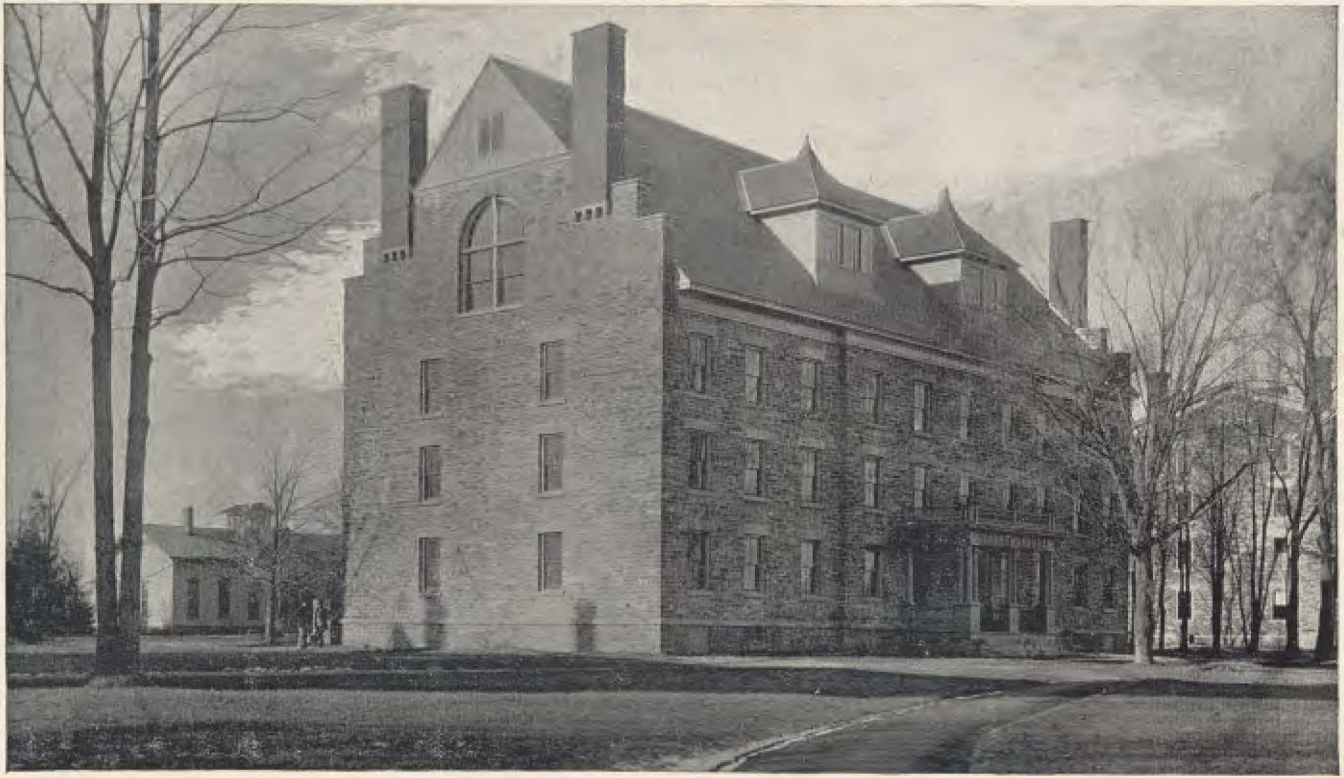

THE SOPER GYMNASIUM.

Eighty-First Annual Catalogue

OF THE

OFFICERS AND STUDENTS

OF

HAMILTON COLLEGE,

FOR THE ACADEMIC YEAR

1892-93.

CLINTON, N. Y.
PRINTED FOR THE COLLEGE.
HERALD PUBLISHING CO., PRINTERS, UTICA.
1892.

Calendar for 1892-93.

1892.

Sept.	22.	Fall Term opened	Thursday.
Sept.	24.	Examination of Delinquents	Saturday.
Oct.	13.	Field Day	Thursday.
Nov.	8.	General Election	Tuesday.
Nov.	24.	Thanksgiving Day	Thursday.
Dec.	15.	Munson Prize Examination in German	Thursday.
Dec.	15.	Tompkins Prize Examination	Thursday.
Dec.	16.	Term Examinations begin	Friday.
Dec.	21.	Fall Term closes	Wednesday.

Vacation of Two Weeks.

1893.

Jan.	5.	Winter Term opens	Thursday.
Jan.	6.	Prize Orations presented	Friday noon.
Jan.	7.	Examination of Delinquents	Saturday.
Jan.	17.	Inauguration of President Stryker	Tuesday.
Jan.	26.	Day of Prayer for Colleges	Thursday.
Feb.	22.	Washington's Birthday	Wednesday.
March	23.	Underwood Prize Examination	Thursday.
March	23.	Curran Prize Examination	Thursday.
March	24.	Term Examinations begin	Friday.
March	29.	Clark Prize Orations and Prize Essays presented,	Wednesday noon.
March	29.	Winter Term Closes	Wednesday.

Vacation of One Week.

April	6.	Spring Term opens	Thursday.
April	7.	Darling and Soper Prize Theses presented	Friday noon.
April	8.	Examination of Delinquents	Saturday.
April	27.	Graduating Orations presented	Thursday noon.
May	18.	Field Day	Thursday.
May	24.	Clark Prize Exhibition	Wednesday Evening.
May	25.	Prize Examination in Metaphysics	Thursday.
May	25.	Senior Examinations begin	Thursday.
May	30.	Decoration Day	Tuesday.
May	31.	Graduating Honors announced	Wednesday.
June	14.	Munson Prize Examination in French	Wednesday.
June	14.	Southworth Prize Examination in Physics	Wednesday.
June	14.	Term Examinations begin	Wednesday.
June	17.	Prizes announced	Saturday.
June	18.	Baccalaureate Sermon	Sunday.
June	18.	Address before Y. M. C. A.	Sunday.
June	19.	Prize Declamation	Monday Evening.
June	20.	Prize Debate	Tuesday Evening.
June	21.	Alumni Day	Wednesday.
June	22.	Commencement	Thursday.

Vacation of Thirteen Weeks.

Sept.	19-20.	Entrance Examination	Tuesday and Wednesday.
Sept.	21.	Fall Term opens	Thursday.
Sept.	23.	Examination of Delinquents and Brockway Prize Examination,	Saturday.

61989

1893.

	SUN.	MON.	TUES.	WED.	THU.	FRI.	SAT.
JAN.	1	2	3	4	5	6	7
	8	9	10	11	12	13	14
	15	16	17	18	19	20	21
	22	23	24	25	26	27	28
	29	30	31				
FEB.				1	2	3	4
	5	6	7	8	9	10	11
	12	13	14	15	16	17	18
	19	20	21	22	23	24	25
	26	27	28				
MAR.				1	2	3	4
	5	6	7	8	9	10	11
	12	13	14	15	16	17	18
	19	20	21	22	23	24	25
	26	27	28	29	30	31	
APR.							1
	2	3	4	5	6	7	8
	9	10	11	12	13	14	15
	16	17	18	19	20	21	22
	23	24	25	26	27	28	29
	30						
MAY.		1	2	3	4	5	6
	7	8	9	10	11	12	13
	14	15	16	17	18	19	20
	21	22	23	24	25	26	27
	28	29	30	31			
JUNE.					1	2	3
	4	5	6	7	8	9	10
	11	12	13	14	15	16	17
	18	19	20	21	22	23	24
	25	26	27	28	29	30	

	SUN.	MON.	TUES.	WED.	THU.	FRI.	SAT.
JULY.							1
	2	3	4	5	6	7	8
	9	10	11	12	13	14	15
	16	17	18	19	20	21	22
	23	24	25	26	27	28	29
	30	31					
AUG.			1	2	3	4	5
	6	7	8	9	10	11	12
	13	14	15	16	17	18	19
	20	21	22	23	24	25	26
	27	28	29	30	31		
SEP.						1	2
	3	4	5	6	7	8	9
	10	11	12	13	14	15	16
	17	18	19	20	21	22	23
	24	25	26	27	28	29	30
OCT.	1	2	3	4	5	6	7
	8	9	10	11	12	13	14
	15	16	17	18	19	20	21
	22	23	24	25	26	27	28
	29	30	31				
NOV.				1	2	3	4
	5	6	7	8	9	10	11
	12	13	14	15	16	17	18
	19	20	21	22	23	24	25
	26	27	28	29	30		
DEC.						1	2
	3	4	5	6	7	8	9
	10	11	12	13	14	15	16
	17	18	19	20	21	22	23
	24 31	25	26	27	28	29	30

Hamilton Oneida Academy,

FOUNDED IN 1793,

BY REV. SAMUEL KIRKLAND,

Born December 1, 1741; Died February 28, 1808.

HAMILTON COLLEGE,

CHARTERED IN 1812.

PRESIDENTS:

I. Rev. AZEL BACKUS, D. D., 1812–1816. Born in Franklin, Conn., October 13, 1765. Died on College Hill, December 28, 1816.

II. Rev. HENRY DAVIS, D. D., 1817–1833. Born in Easthampton, L. I., September 15, 1770. Died on College Hill, March 7, 1852.

III. Rev. SERENO EDWARDS DWIGHT, D. D., 1833–1835. Born at Greenfield Hill, Conn., May 18, 1783. Died in New York City, November 30, 1850.

IV. Rev. JOSEPH PENNEY, D. D., 1835–1839. Born in Ardagh, Ireland, August 12, 1793. Died in Rochester, March 22, 1860.

V. Rev. SIMEON NORTH, D. D., LL. D., 1839–1857. Born in Berlin, Conn., September 7, 1802. Died on College Hill, February 9, 1884.

VI. Rev. SAMUEL WARE FISHER, D. D., LL. D., 1858–1866. Born in Morristown, N. J., April 5, 1814. Died in Cincinnati, O., January 18, 1874.

VII. Rev. SAMUEL GILMAN BROWN, D. D., LL. D., 1866–1881. Born in North Yarmouth, Me., January 14, 1813. Died in Utica, November 4, 1885.

VIII. Rev. HENRY DARLING, D. D., LL. D., 1881–1891. Born in Reading, Pa., December 27, 1824. Died on College Hill, April 20, 1891.

IX. Rev. MELANCTHON WOOLSEY STRYKER, D. D., LL. D., 1892.

TRUSTEES.

		Elected.
	CHARLES C. KINGSLEY, A. M., Utica,	1867.
Rev.	L. MERRILL MILLER, D. D., Ogdensburg,	1869.
	PUBLIUS V. ROGERS, A. M., Utica,	1869.
*Gen.	SAMUEL S. ELLSWORTH, A. M., Penn Yan,	1870.
*Rev.	HENRY KENDALL, D. D., New York,	1871.
	GILBERT MOLLISON, Esq., Oswego,	1871.
Hon.	ELLIS H. ROBERTS, LL. D., Utica,	1872.
Hon.	GEORGE M. DIVEN, A. M., Elmira,	1874.
*Hon.	THEODORE W. DWIGHT, LL. D., New York,	1875.
Hon.	JOSEPH R. HAWLEY, LL. D., Hartford, Conn.	1875.
Pres.	DAVID H. COCHRAN, Ph. D., LL. D., Brooklyn,	1875.
Rev.	JAMES B. LEE, D. D., Franklinville,	1877.
Prof.	EDWARD NORTH, L. H. D., LL. D., Clinton,	1881.
Hon.	ELIHU ROOT, A. M., New York,	1883.
	CHARLES A. HAWLEY, A. M., Seneca Falls,	1884.
Rev.	THOMAS B. HUDSON, D. D., Clinton,	1884.
	HORACE B. SILLIMAN, LL. D., Cohoes,	1885.
	A. NORTON BROCKWAY, A. M., M. D., New York,	1885.
Rev.	T. RALSTON SMITH, D. D., Buffalo,	1886.
Rev.	GEORGE B. SPALDING, D. D., Syracuse,	1886.
Hon.	THEODORE M. POMEROY, A. M., Auburn,	1886.
	TALCOTT H. CAMP, Esq., Watertown,	1890.
	CHARLES L. STONE, A. M., Syracuse,	1890.
	THOMAS D. CATLIN, A. M., Ottawa, Ill.,	1890.
	GEORGE E. DUNHAM, A. M., Utica,	1891.
	HAMILTON B. TOMPKINS, A. M., New York,	1892.
	WILLIAM M. WHITE, A. M., Utica,	1892.
Pres.	M. WOOLSEY STRYKER, D. D., LL. D., Clinton,	1892.

Rev. THOMAS B. HUDSON, D. D., *Secretary*, (1835), *and Treasurer*, 1886.

* Deceased.

Executive Committee.

PRES. M. WOOLSEY STRYKER, D. D.

PUBLIUS V. ROGERS, A. M.

HON. ELLIS H. ROBERTS, LL. D.

CHARLES C. KINGSLEY, A. M.

HORACE B. SILLIMAN, LL. D.

REV. THOMAS B. HUDSON, D. D.

PROF. EDWARD NORTH, L. H. D.

CHARLES L. STONE, A. M.

FACULTY.*

ELECTED.

REV. MELANCTHON WOOLSEY STRYKER, D.D., LL.D.,

PRESIDENT,

Walcott PROFESSOR OF THE EVIDENCES OF CHRISTIANITY, OF ETHICS AND NATURAL RELIGION, AND PASTOR OF THE COLLEGE CHURCH, ... 1892.

†CHRISTIAN HENRY FREDERICK PETERS, PH. D.,

Litchfield PROFESSOR OF ASTRONOMY, AND DIRECTOR OF THE **Litchfield** OBSERVATORY, ... 1858.

EDWARD NORTH, L. H. D., LL. D.,

Edward-Robinson PROFESSOR OF THE GREEK LANGUAGE AND GREEK LITERATURE, ... 1843.

REV. OREN ROOT, D. D.,

Samuel-Fletcher-Pratt PROFESSOR OF MATHEMATICS, AND REGISTRAR OF THE FACULTY, ... 1880.

REV. ABEL GROSVENOR HOPKINS, Ph. D.,

Benjamin-Bates PROFESSOR OF THE LATIN LANGUAGE AND LATIN LITERATURE, AND DEAN OF THE FACULTY, ... 1869.

REV. WILLIAM ROGERS TERRETT, D. D.,

Maynard-Knox PROFESSOR OF LAW, HISTORY, CIVIL POLITY AND POLITICAL ECONOMY, ... 1889.

HERMAN CARL GEORGE BRANDT, A. M.,

PROFESSOR OF THE GERMAN AND FRENCH LANGUAGES, AND PHILOLOGY, ... 1882.

ALBRO DAVID MORRILL, A. M., M. S.,

Childs PROFESSOR OF AGRICULTURAL CHEMISTRY, AND PROFESSOR OF GENERAL CHEMISTRY AND BIOLOGY, ... 1891.

---

* Names of the Faculty, except that of the President, are arranged on the basis of seniority in graduation.

† Deceased.

ELECTED.

CLINTON SCOLLARD, A. M.,

Kingsley PROFESSOR OF RHETORIC AND ELOCUTION, AND PROFESSOR OF ENGLISH LITERATURE,..... 1891.

EDWARD FITCH, A. M.,

ASSISTANT PROFESSOR OF THE GREEK LANGUAGE AND GREEK LITERATURE, AND CLERK OF THE FACULTY,..... ..... 1889.

CHARLES HENRY SMYTH, JR., PH. D.,

STONE PROFESSOR OF NATURAL HISTORY, AND PROFESSOR OF GEOLOGY AND MINERALOGY,..... 1891.

REV. WILLIAM HARDER SQUIRES, A. M.,

PROFESSOR OF PHILOSOPHY AND LOGIC, AND INSTRUCTOR IN HEBREW,..... 1891.

SAMUEL J. SAUNDERS, A. B.,

PROFESSOR OF PHYSICS.

MELVIN GILBERT DODGE, A. B.,

ASSISTANT PROFESSOR OF CHEMISTRY, AND LIBRARIAN,.... 1892.

DELOS DEWOLF SMYTH, A. B.,

ASSISTANT PROFESSOR OF RHETORIC, ELOCUTION, AND ENGLISH LITERATURE,..... 1892.

WALTER THOMAS COUPER, A. B.,

ASSISTANT LIBRARIAN,..... .. .. 1892.

WILLIAM PIERCE SHEPARD, A. B.,

CURATOR OF THE CABINET OF NATURAL HISTORY, ... 1892.

CORNELIUS DEREGT,

JANITOR-IN-CHIEF,..... 1880.

SENIORS.

CLASS OF 1893.

NAMES.	RESIDENCES.	ROOMS.
HARRY CAPRON ALLEN,	*Springwater*,	Chi Psi House.
JAMES ANNAN AYERS,	*Catskill*,	Chi Psi House.
CARROLL BURTON BACON,	*Leyden*,	Δ Υ House.
JOSEPH RICHARDSON BAKER,	*New Hartford*,	16 H. H. N.
JOHN JOSEPH BRADLEY,	*Watertown*,	Ψ Υ House.
THOMAS CLINTON BROCKWAY,	*Clinton*,	Silliman Hall.
MATTHEW GARDNER BUCKNER,	*Nashville, Tenn.*,	32 H. H. N.
DANIEL WYETTE BURKE,	*Oxford*,	32 S. H. S.
STARR CADWALLADER,	*Utica*,	28 S. H. S.
JOHN GAILEY CAMPBELL,	*Clinton*,	Mrs. Campbell's.
WILLIAM FREDERIC CANOUGH,	*Sandy Creek*,	Psi Upsilon House.
GEORGE RICHMOND DOUGLASS,	*Raymondville*,	E. L. S. Hall.
ALLAN FABER EMERY,	*Mexico*,	17 S. H. N.
THOMAS BROCKWAY FITCH,	*Cortland*,	Sigma Phi Place.
CHARLES ROMEYN LA RUE,	*Little Falls*,	A Δ Φ Hall.
NATHANIEL MCGIFFIN,	*Clinton*	Δ K E House.
FRANK CHAMBERLAIN MCMASTER,	*Cherry Valley*,	Ψ Υ House.
WILLIAM EARLE MOTT,	*Clinton*,	Mr. Mott's.
*CHARLES EDWIN ORSLER,	*Auburn*,	21 S. H. S.

George Nikola Popoff, ... *Bansko, Macedonia,* .... Chapel.

George Hobart Post, ... *Clinton,* ..... Mr. Post's.

Fred. Henry Ralsten, ... *Lowville,* ..... 28 S. H. S.

Luther Norton Steele, .. *East Bloomfield,* Psi Upsilon House.

Earle Eugene Woolworth, ... *Clinton,* .... Mr. Woolworth's.

Alexander Wouters, ... *Clinton,* ..... Δ K E House.

Seniors, ... 25.

* Deceased.

JUNIORS.

CLASS OF 1894.

NAMES.	RESIDENCE	ROOMS.
EDWIN CARLOS BAKER,	*New Hartford,*	16 H. H N.
THEODORE FRELINGHUYSEN COLLIER,	*Clinton,*	Mrs. Collier's.
WARREN HARKNESS EVERETT,	*Peru,*	Δ Υ House.
LEWIS NATHANIEL FOOTE,	*Brooklyn,*	Miss Lathrop's.
†WILLIAM HENRY FREEMAN,	*Gloversville,*	Θ Δ X House.
CORNELIUS JOSEPH GIBSON,	*Clinton,*	Mr. Gibson's.
FRANK CURTIS GOULDING,	*Fredonia,*	24 H. H. S.
WARREN PORTER HUNT,	*Knoxboro,*	Silliman Hall.
CHARLES ERNST KECK,	*Clinton,*	Mr. Keck's.
DAVID HULL MCMASTER,	*Cherry Valley,*	Ψ Υ House.
THOMAS JOHN MANGAN,	*Binghamton,*	E. L. S. Hall.
WILLIS NATHANIEL MILLS,	*Chicago, Ill.,*	12 H. H. S.
JAMES ALBERT MINOR,	*Deposit,*	Δ K E House.
DANIEL HENRY HOWARD NAYLOR,	*Pulaski,*	9 H. H. S.
DAVID HALE NEWLAND,	*Camden,*	9 H. H. N.
LEROY FARRINGTON OSTRANDER,	*Lyons,*	Δ Υ House.
ARTHUR MELVIN PAYNE,	*Croton,*	Δ K E House.
†DAVID LINCOLN ROBERTS,	*Port Leyden,*	Chapel.
OREN ROOT, JR.,	*Clinton,*	Prof. Root's.
JAMES BROWNLEE SANFORD,	*Penn Yan,*	E. L. S. Hall.
NICHOLAS SCHMECKENBECHER,	*Yonkers,*	E. L. S. Hall.
AARON CARROLL STUART,	*South Howard,*	29 H. H. S.
RALPH WATERMAN VINCENT,	*Verona,*	1 H. H. N.
JOHN JOSEPH WARD,	*Clinton,*	Mrs. Ward's.
GEORGE ANSEL WATROUS,	*Binghamton,*	Δ K E House.

JUNIORS, ... 25.

† Under special conditions.

SOPHOMORES.

CLASS OF 1895.

NAMES.	RESIDENCES.	ROOMS.
WILLIAM ANDREW AIKEN,	*Auburn,*	Δ K E House.
BURTON MARCUS BALCH,	*Utica,*	Δ Υ House.
FREDERICK SPENCER BALL,	*Utica,*	X Ψ House.
HERBERT ROSWELL BATES,	*Auburn,*	Ψ Υ House.
ELY BUELL,	*Rochester,*	24 S. H. S.
HERBERT RAY BURGESS,	*Auburn,*	X Ψ House.
CLARENCE ST. CLAIR BURNS,	*Delhi,*	Θ Δ X House.
FRANK ALEXANDER BURROWS,	*Boonville,*	Δ Υ House.
THOMAS GREGORY BURT,	*Pompey,*	E. L. S. Hall.
†WALLACE CLARK BUTLER, JR.,	*St. Louis, Mo.,*	Δ K E House.
JAMES WALTON CARMALT,	*Clinton,*	Mr. Carmalt's.
*WILLIAM WALLACE CHAMBERS,	*Utica,*	9 S. H. N.
GEORGE CLARK, JR.,	*Ensenore,*	E. L. S. Hall.
HAROLD WYATT COLE,	*Albany,*	Δ K E House.
FREDERICK JOSEPH DE LA FLEUR,	*Adams,*	20 H. H. S.
ROY BICKNELL DUDLEY,	*Augusta,*	5 H. H. N.
†SELWYN CLAY EDGAR, JR.,	*St. Louis, Mo.,*	32 H. H. S.
JOHN GROVES EVERETT,	*Clinton,*	Mr. Everett's.
ORLANDO EATON FERRY,	*Clinton,*	Mrs. Ferry's.
JAMES HENRY FOSTER,	*Verona,*	Θ Δ X House.
JOSEPH IRWIN FRANCE,	*Canandaigua,*	Θ Δ X House.

George Herbert Geer, ... *Seneca Falls*, ... Ψ Υ House.

Charles Archibald Green, ... *Dallas, Texas*, ... X Ψ House.

Isaac John Greenwood, Jr., ... *New York*, ... A Δ Φ Hall.

Fred Ernest Kessinger, ... *Rome*, ... Ψ Υ House.

†Hosmer Waldo Leeds, ... *San Francisco, Cal.*, Δ K E House.

Millard Claude Loomis, ... *Oxford*, ... E. L. S. Hall.

Jay Herbert MacConnell, ... *Cranford, N. J.*, Δ Υ House.

Friend Hull Miller, ... *Bath*, ... 13 S. H. N.

Samuel Jacob Miller, ... *North Franklin*, .. A Δ Φ Hall.

Horace Thornburgh Owen, ... *Clinton*, ... Mr. Owens'.

Samuel Gilmore Palmer, ... *Penn Yan*, ... Δ K E House.

William Emmet Pettit, ... *Wilson*, ... 5 H. H. N.

Anthony Nicholas Petersen, .. *Utica*, ... 9 S. H. N.

*Arthur Dwight Scovel, ... *Clinton*, ... Mr. Scovel's.

John Barton Seymour, ... *New Berne, N. C.*, .. Σ Φ Hall.

George Erwin Stone, ... *Mexico*, ... 12 S. H. N.

Benjamin Hurd Thorp, ... *Gilbertsville*, ... Ψ Υ House.

Clarence Stewart Wright, ... *Otego*, ... A Δ Φ Hall.

Sophomores, ... 39.

* Under special conditions.

† Latin-Scientific Course.

FRESHMEN.

CLASS OF 1896.

NAMES.	RESIDENCES.	ROOMS.
ALEXANDER ALISON, Jr.,	*Philadelphia, Pa.*,	E. L. S. Hall.
*JOSEPH B. ASTWOOD,	*West Warwick, Bermuda*,	Mr. DeRegt's.
HORACE GREELEY ATWATER,	*Norfolk*,	Δ K E House.
†WALTER ADAMS AVERY,	*Brooklyn*,	Mrs. O. S. Williams'.
EDWARD SILAS BABCOCK,	*Camden*,	Chapel.
JOHN ROBERT BABCOCK,	*Leonardsville*,	31 H. H. S.
CARL AUGUSTUS BABTIST,	*Fredonia*,	24 H. H. S.
HIRAM DAVID BACON,	*Pultney*,	9 H. H. N.
GEORGE ALDEN BATES,	*Phelps*,	Δ Υ House.
HOFFMAN T. BAUMGARTEN,	*Hornellsville*,	Mr. Goodnough's.
ISAAC LINDSLEY BEST,	*Broadalbin*,	Δ Υ House.
HORACE HOWARD BOGUE,	*Avon*,	Mrs. B. W. Dwight's.
FRANK THOMAS BUDD,	*Equinunk, Pa.*,	E. L. S. Hall.
HENRY JARED COOKINHAM, Jr.,	*Utica*,	28 H. H. S.
GEORGE WHEELER ELKINS,	*Mexico*,	Δ K E House.
THOMAS UPSON CHESEBROUGH,	*Syracuse*,	31 H. H. S.
ZELOTUS WESLEY COMMERFORD,	*Boonville*,	7 S. H. N.
BURR GOULD EELLS,	*Walton*,	Mr. Williams'.
WALTER HUBERT EMERY,	*Mexico*,	6 S. H. N.
JOHN ARDEN FERGUSON,	*Canandaigua*,	X Ψ House.
WILLIAM EUGENE HEWITT,	*Syracuse*,	28 H. H. S.

Frank Wing Holmes, ... *Dugway*, ... A Δ Φ Hall.

John Lewis Hoyt, ... *Sennett*, ... Mr. Hoyt's.

Frank Pattengill Knowlton, *Holland Patent*, .. Δ Υ House.

†Louis Krum Richards Laird, ... *Auburn*, ... Ψ Υ House.

George Lewis Lerch, ... *Geneva*, ... A Δ Φ House.

Frederick Long, ... *Castile*, ...

Edward McNalley, ... *Franklin*, ... 21 s. h. s.

William Throop Moore, ... *Saratoga Springs*, Δ Υ House.

Alexander Joseph Ostrander, *Lyons*, ... Δ Υ House.

Richard Owen, ... *Utica*, ... Mr. Goodnough's.

Charles Willard Rice, ... *Hall's Corners*, ... X Ψ House.

Jacob Shultz Surbeck, ... *Mexico*, ... Mrs. Surbeck's.

†Byron Brown Taggart, ... *Watertown*, ... Ψ Υ House.

†Seneca Curtis Taylor, ... *St. Louis*, ... Ψ Υ House.

Seth Newland Thomas, ... *Moravia*, ... E. L. S. Hall.

§Neile Fassett Towner, ... *Washington, D. C.*, X Ψ House.

Frank Elias Van Wie, ... *Howard*, ... 29 s. h. s.

Harry Barnes Ward, ... *Buffalo*, ... Δ Υ House.

Frank Henry Wallace, ... *Morristown*, ...

Frederick Parkman Warfield, *Canandaigua*, ... 16 h. h. n.

Arthur Warner, ... *Richmondville*, ... 21 s. h. s.

†Gardner Weeks Wood, ... *Maine*, ... Δ K E House.

Freshmen, ... 43.

* In Special Studies.

† Latin-Scientific Course.

SUMMARY.

Seniors,	25
Juniors,	25
Sophomores,	39
Freshmen,	43
Total,	132

ABBREVIATIONS.

H. H. N., ... Hungerford Hall, North Entry.

H. H. S., ... Hungerford Hall, South Entry.

S. H. N., ... Wm. H. Skinner Hall, North Entry.

S. H. S., ... Wm. H. Skinner Hall, South Entry.

General Information.

Admission to College.

Entrance Examinations will be held in June, during Commencement week, and in September, at the opening of the Fall Term. The June Examinations will be held on

June 20, Tuesday, from 8 A. M. to 10 A. M., in Greek.
" " Tuesday, from 8 A. M. to 10 A. M., in German and French.
" " Tuesday, from 10 A. M. to 11 A. M., in English.
" " Tuesday, from 11 A. M. to 1 P. M., in Mathematics.
" " Tuesday, from 3 P. M. to 5 P. M., in Latin.

The September Examinations will be held on

Sept. 19, Tuesday, from 1.00 P. M. to 3.30 P. M., in Mathematics.
" " Tuesday, from 3.30 P. M. to 6 P. M. in Greek.
" 20, Wednesday, from 9.00 A. M. to 11.00 A. M., in English.
" " Wednesday, from 11.00 A. M. to 1.00 P. M., in Latin.

Candidates should bring with them paper and pencils for writing.

It is required that candidates for admission to the Freshman Class shall not be less than fifteen years of age, with a corresponding increase for an advanced standing; that they furnish evidence of good moral character, and if from another College, a regular dismission; and that they have mastered the PREPARATORY STUDIES, or, if candidates for any advanced class, the several studies to which that class has attended. None can be admitted into the Senior Class after the winter vacation.

Classical Course.

Candidates for the Classical Course require for preparation the following books and subjects, or their equivalents;

GREEK: Xenophon's Anabasis, three books; Homer's Iliad, two books; Allen-Hadley's or Goodwin's Greek Grammar; Jones' Greek Composition, twenty chapters; Greek Antiquities.

LATIN: Cæsar's Commentaries, four books; Vergil's Æneid, six books; with prosody; six of Cicero's Orations; Sallust's Cataline; or Sallust's Jugurthine War or Vergil's Eclogues; with the Latin Grammar and Latin Prose Composition; Ancient Geography and Roman Antiquities.

MATHEMATICS: Arithmetic; Algebra through Equations of the second degree; Plane Geometry complete.

ENGLISH STUDIES: English Grammar. Composition, Modern Geography, and History of the United States. For the examination of 1893, Longfellow's "Evangeline;" Dickens' "Pickwick Papers;" Lowell's Essays on Witchcraft and New England Five Centuries Ago,

("Among My Books"); Hawthorne's "Marble Faun;" Tennyson's "Idylls of the King;" for 1894, Bayard Taylor's "Lays," Thackeray's "Pendennis;" Lowell's Essay on Abraham Lincoln; Macaulay's Essay on History; Bulwer's "Rienzi;" Shakspeare's "Winter's Tale."

Latin-Scientific Course.

For admission to the Latin-Scientific Course the requirements are the same as for the Classical Course in Latin, Mathematics and English. But one year's study of French or German with the outlines of General History and Physical Geography are required, in place of Greek. One year's study of French or German should comprise in French Edgren's Grammar, Super's Reader, and two-thirds of Super's Readings from French History; or in German, Brandt's Grammar Part I, the chapters on word-formation and accent from Part II, and two-thirds of Brandt's Reader, and the first section of Lodeman's Exercises.

Certificates.

A Regents' Pass Card will be accepted for the studies which it covers, and full admission will be given to a candidate who brings a Regents' College Entrance Certificate.

Students from schools having a thorough course of preparation for College, that shall have been designated by the Faculty, will be admitted on the certificate of their Principals that the candidates have mastered the requisities for admission, or their equivalents. Such certificates should be filed with the Registrar prior to the date fixed for entrance examinations.

Students received on certificate are not matriculated until they have satisfactorily passed the examinations of one term of College work.

Brockway Entrance Prize.

A fund of $500, given by Dr. A. Norton Brockway, of New York, furnishes a prize for the member of each Freshman Class who passes the best entrance examination. This award will be determined by the work done at a special examination in September. Candidates admitted in June, either by certificate or on examination, may appear at the September examination, as competitors for the Brockway Prize.

Special Students.

Students who are not candidates for a degree are permitted to elect particular studies for which on examination they prove themselves qualified.

Special students are required to elect, at the least, fourteen exercises for each week, exclusive of the Monday morning exercises.

Any special student whose average for the work of the term and examinations is below 5, shall not be permitted to continue his studies.

Any special student whose general average for the year is 8, or more, may receive a certificate indicating his proficiency.

Any special student who has continued his studies for two years shall receive a certificate indicating his proficiency, and if his general average for the course is 8.5 or more, he shall be permitted to have his name printed on the Commencement programme as a candidate for a Certificate.

Regulations as to Electives.

I. A student who does not return his elective card properly filled out within the time named on the card, will be assigned to studies by the Faculty at their next regular meeting, unless before that meeting such student shall present to the Faculty a properly filled card and a satisfactory excuse for not presenting it on time.

II. A student will not be permitted to change an elective after the prescribed time for changing elective cards has expired, without application in writing to the Faculty, made not later than at their meeting on the Wednesday immediately preceding the opening of the term.

III. Whenever an elective course is offered the number of hours specified shall mean such number of actual recitations or lectures for which the students are held responsible in recitation or term examination. For essays by students none of that number of hours shall be given up, unless it be for the reading of the same to the class. In case preparation outside of the class-room is not required for an exercise, the student will work in the class-room or laboratory two hours for each schedule hour.

IV. Seniors and Juniors are allowed to choose one or more t] studies for each term from the electives of a previous year, provided the study elected has not been taken before.

Course of Instruction.

The Classical Course of Instruction occupies four years, and students in the several classes are usually required to attend three exercises on each day. The degree of Bachelor of Arts is conferred upon students who complete this course.

In the distribution of elective and required studies a mean has been sought between the old rigidly prescribed course and the extreme elective system.

The object of the course is to form the mind to habits of accurate and vigorous thinking and, at the same time, to furnish it with the leading facts and principles in Literature, Science and the Arts.

Classical Course.

THE FOLLOWING IS A GENERAL VIEW OF THE STUDIES OF EACH TERM:

FRESHMAN CLASS.

		Hours a week.
First Term,	Xenophon's Memorabilia—*Winans.*	3
	Greek Grammar.	
	Cicero's De Senectute and De Amicitia—*Kelsey's.*	4
	Latin Composition.	
	Roman History.	
	Latin Grammar reviewed.	
	Geometry solid—*Wells'.*	3
	Elocution—*Mandeville's Elements of Oratory.*	4
	Themes.	1
	Bible: The Gospels—*Greek Testament.*	1
	English Composition and Declamation.	2
Second Term,	Livy's XXI and XII Books—*Lord's.*	4
	Latin Composition.	
	Roman History.	
	Homer's Odyssey—*Merry's.*	3
	Jebb's Introduction.	
	Rhetoric—*Genung's.*	3
	Algebra—*Taylor's.*	4
	Bible: The Gospels—*Greek Testament.*	1
	English Composition and Declamation.	2
Third Term,	Horace's Odes—*Harper's.*	4
	Roman History.	
	Lysias—*Bristol's.*	4
	Prose Composition.	
	Plane Trigonometry—*Wheeler's.*	4
	Bible: The Gospels—*Greek Testament.*	1
	English Composition and Declamation.	2
	German begun—*Brandt's Grammar and Reader, Lodeman's Manual of Exercises.*	3
	Themes.	1

SOPHOMORE CLASS.

First Term,	Herodotus and Thucydides—*Fernald's Selections.*	5
	Greek History.	
	Spherical Trigonometry—*Wheeler's.*	3
	Tacitus' Germania and Agricola—*Allen's.*	4
	Roman History.	
	Bible: Mark's Gospel—*Greek Testament.*	1
	German—continued.	3
	English Composition and Declamation.	2

		Hours a week.
SECOND TERM,	Analytical Geometry—*Hardy's.*	4
	History of English Language.	
	English Literature—*Brooke's Primer, Taine's English Literature.*	4
	Study of Authors by Periods.	
	Bible: Acts of the Apostles—*Greek Testament.*	1
	French begun—*Edgren's French Grammar and Super's Reader.*	4
	German—continued.	3
	English Composition and Declamation.	2
THIRD TERM,	REQUIRED, (12 hours.)	
	Idyls of Theocritus—*Paley's.*	5
	Selections from Tacitus—*Champlin's.*	4
	Roman History.	
	Biblical Analysis.	1
	English Composition and Declamation.	2
	ELECTIVE, (6 hours.)	
	French—*Crane's French Romanticism, Super's Readings from French History, Molière's Bourgeois Gentilhomme and Avare.*	3
	French Grammar continued.	
	Calculus—*Taylor's.*	3
	Analytical Geometry—*Hardy's.*	3
	German—*Schiller's Tell and Jungfrau von Orleans.*	3
	German Syntax.	

JUNIOR CLASS.

FIRST TERM,	REQUIRED, (10 hours.)	
	Physics—*Everett's Deschanel.*	4
	General Chemistry—*Remsen's.*	2
	The Structure of the Bible.	1
	English Composition, Debate and Declamation.	3
	ELECTIVE, (8 hours.)	
	Aeschylus' Agamemnon—*Sidgwick's.*	4
	Calculus—*Taylor's.*	4
	French—*O'Connor's Choix de Contes Contemporains, Aubert's Littérature Française.*	2
	The Elizabethan Drama—*Rolfe's Shakespeare.*	2
	German—*Schiller's Wallenstein, Heine's and Schiller's Prosa, ed. by Buchheim.*	4
	General Biology.	4
	Lectures and Laboratory Practice.	
	Anglo Saxon—*Sweet's Primer.*	2

		Hours a week.
SECOND TERM,	REQUIRED, (10 hours.)	
	Physics—*Everett's Deschanel.*	2
	General Chemistry—*Remsen's.*	4
	The History of the Bible.	1
	English Composition, Debate and Declamation.	3
	ELECTIVE, (8 hours.)	
	Mammalian Anatomy.	4
	Latin Comedy. / Roman Literature—*Bender's.*	4
	Sophocles' Antigone—*D'Ooge's.*	4
	Early American History.	4
	French—*Crane's Le Romantisme Français Bourciez's Phonétique Française, Saintsbury's Specimens of French Literature.*	2
	Anglo Saxon—*Sweet's Reader.*	2
	German—*Lessing's M. von Barnhelm. Lyric Poetry.*	2
THIRD TERM,	REQUIRED, (10 hours.)	
	Biblical History.	1
	Political Economy—*Ely's.*	4
	English Composition, Debate and Declamation.	3
	Logic.	2
	ELECTIVE, (8 hours.)	
	Analytical Chemistry*—*Noyes' Qualitative Analysis.*	4
	French—*Molière's Comedies with Historical Grammar, Crane and Saintsbury cantinued.*	4
	French Seminary.	1
	German—*Goethe's Prosa and Hermann und Dorothea, ed. by Hart.*	2
	History of Legal Institutions—*Pomeroy.*	2
	English Prose of the 17th and 18th Centuries.	2
	Physics.	2
	Animal Morphology.	4
	Astronomy.	4
	Latin—Writing, and Sight Reading.	2
	Chaucer—*Skeat's.*	2 or 4

*Two hours of Laboratory Work count as one recitation.

SENIOR CLASS.

		Hours a week.
First Term,	REQUIRED, (7 hours.)	
	Psychology—*Hoeffding.*	4
	Debate and Orations.	2
	Biblical Science.	1
	ELECTIVE, (10 hours.)	
	Constitutional History of England—*Creasy and Lectures.*	2
	Constitutional Law—*Bryce and Lectures.*	2
	Mineralogy—*Dana's Manual.*	4
	German—*Goethe's Faust I and II, Goethe's Meisterwerke ed. by Bernhardt.*	4
	German Seminary.	1
	Analytical Chemistry—*Noyes' Qualitative Analysis.*	4
	Logic.	2
	English Literature—*Poetry from Wordsworth to Browning.*	2
	Hebrew—*Harper's Inductive Method.*	4
	Physics, Light—*Preston's.*	4
	Physical Laboratory.	2
	Geology.	4
Second Term,	REQUIRED, (6 hours.)	
	Ethics.	3
	Debate and Orations.	2
	Biblical Science.	1
	ELECTIVE, (10 hours.)	
	Law.	4
	Latin—*Vergil,* (for students purposing to teach.)	2
	Constitutional Law—*Bryce and Lectures.*	2
	Geology—*Dana's.*	4
	Mineralogy—*Dana's Manual.*	4
	Chemistry—continued.	4
	English Literature.	2
	Physics, Electricity and Magnetism—*Cumming's.*	4
	German with Seminary—*Lessing and Luther.*	5
	Physiology.	4
	Hebrew—continued.	2
	Greek—(for those purposing to teach.)	2
	Aesthetics—*Lectures and Lessing's Laokoön in German.*	2
	History of German Philosophy from Leibnitz to Wundt.	2 or 4
	Physical Laboratory.	2

		Hours a week.
THIRD TERM,	REQUIRED, (3 hours.)	
	Biblical Science.	1
	Debate and Orations.	2
	ELECTIVE, (14 hours.)	
	Geology—*Lectures and Field Work.*	4
	Law.	2 or 4
	Constitutional Law—*Bryce and Lectures.*	2
	History of American Politics—*Johnston.*	4
	Agricultural Chemistry—*Lectures.*	4
	Plant Morphology.	4
	Hebrew—continued.	4
	English Poetry.	2
	Physics—Acoustics in French.	2
	Metaphysics.	2
	History of Pedagogics.	2
	Chemistry—*Quantitative Analysis.*	4

Latin-Scientific Course.

Parallel to the Classical Course a course of studies is arranged, as here set forth, from which Greek is omitted, and in which Natural Science, Literature and Modern Languages have increased room. This Latin Scientific Course leads to a suitable degree other than A. B.

To strengthen the old course and to develop the new the three departments of Physics, Geology and Biology have been fully organized. They are now in charge of an enlarged force of specialists, and are equipped with new apparatus and with improved laboratories.

FRESHMAN CLASS.

		Hours a week.
FIRST TERM,	Cicero's De Senectute and De Amicitia—*Kelsey's.*	4
	Latin Composition.	
	Roman History—*Allen's.*	
	Latin Grammar reviewed.	
	Geometry Solid—*Wells'.*	3
	Elocution—*Mandeville's Elements of Oratory.*	4
	Lectures on Voice-Culture.	
	General Chemistry—*Remsen's.*	3
	English Composition and Declamation.	2
	Biblical Study.	1
	Themes.	1

		Hours a week.
SECOND TERM,	Livy's XXI and XXII Books—*Lord's.*	4
	Roman History—*Allen's.*	
	Practical Rhetoric—*Genung's.*	3
	Crabbe's Synonyms.	
	Algebra—*Taylor's.*	4
	French with Sophomores.	4
	English Composition and Declamation.	2
	Biblical Study.	1
THIRD TERM,	Horace's Odes—*Harper's.*	4
	Roman History.	
	Themes.	1
	Biblical Study.	1
	French with Sophomores.	3
	Plane Trigonometry—*Wheeler's.*	4
	German begun—*Brandt's Grammar and Reader, Lodeman's Manual of Exercises.*	3
	English Composition and Declamation.	2

SOPHOMORE CLASS.

FIRST TERM,	Spherical Trigonometry—*Wheeler's.*	3
	Tacitus' Germania and Agricola—*Allen's.*	4
	Roman History.	
	Physics—*Everett's Deschanel.* 4	5
	Laboratory.* 1	
	German—continued.	3
	Biblical Study.	1
	Composition and Declamation.	2
SECOND TERM,	Analytical Geometry—*Hardy's.*	4
	German—continued—*Gore's Scientific German.*	3
	Physics—continued.	2
	General Chemistry—continued.	4
	English Literature.	4
	Biblical Study.	1
	Composition and Declamation.	2
THIRD TERM,	REQUIRED, (10 hours.)	
	Calculus—*Taylor's.*	3
	Selections from Tacitus—*Champlin's.*	4
	Roman History.	
	Biblical Analysis.	1
	Composition and Declamation.	2
	ELECTIVE, (8 hours.)	
	Analytical Geometry—*Hardy's.*	3
	German.	3
	Photography in Laboratory.	1
	Physical Laboratory.	1 or 2
	Analytical Chemistry—*Noyes' Qualitative Analysis.*	3

*Two hours of Laboratory work count as one recitation.

JUNIOR CLASS.

		Hours a week.
First Term.	REQUIRED, (8 hours.)	
	Geology.	4
	Structure of the Bible.	1
	English Composition, Debate and Declamation.	3
	ELECTIVE, (10 hours.)	
	Physics, Light—*Preston's.*	4
	Analytical Chemistry—*Noyes' Qualitative Analysis.*	4
	Mineralogy.	4
	For Calculus, French, English Literature, Anglo Saxon, Biology and German, see the Classical Course.	
Second Term,	REQUIRED, (8 hours.)	
	Geology.	4
	History of the Bible.	1
	English Composition, Debate and Declamation.	3
	ELECTIVE, (10 hours.)	
	Physics, Electricity and Magnetism—*Cumming's.*	4
	Analytical Chemistry—continued.	4
	Mineralogy.	4
	For Latin, History, Anatomy, Anglo Saxon, French and German, see the Classical Course.	
Third Term,	REQUIRED, (10 hours.)	
	Political Economy—*Ely's.*	4
	Logic.	3
	Biblical History.	1
	English Composition, Debate and Declamation.	3
	ELECTIVE, (8 hours.)	
	Chemistry—*Quantitative Analysis.*	4
	Physics, Sound, in French.	2
	For Latin, French, Morphology, German, English Literature, Chaucer, Astronomy, History of Legal Institutions, see the Classical Course.	

SENIOR CLASS.

First Term,	REQUIRED, (6 hours.)	
	Psychology—*Hoeffding.*	4
	Biblical Science.	1
	Debate and Orations.	2
	ELECTIVE, (10 hours.)	
	Economic Geology.	2
	Petrography.	4
	For Constitutional History, Constitutional Law, German, Logic, English Literature, see the Classical Course.	

		Hours a week.
SECOND TERM,	REQUIRED, (6 hours.)	
	Ethics—*Sidgwick.*	3
	Biblical Science.	1
	Debate and Orations.	2
	ELECTIVE, (10 hours.)	
	Economic Geology.	2
	Petrography.	4
	For Philosophy, Constitutional Law, Aesthetics, German, Latin, English Literature, Physiology, see the Classical Course.	
THIRD TERM,	REQUIRED, (3 hours.)	
	Biblical Science.	1
	Debate and Orations.	2
	ELECTIVE, (14 hours.)	
	Economic Geology.	2
	Geology—*Field Work.*	4
	Petrography.	2
	For other Elective Studies, see the Classical Course.	

Groups of Elective Studies.

The following groups of Elective Studies have been arranged with the idea of aiding students in the selection of properly related subjects. The plan is simply advisory.

Each group will take from four to eight hours per week, and allow an opportunity for free electives from other groups nearly every term.

The groups are as follows:

I. Classical.

II. Mathematical—Physical.

III. Physical—Chemical.

IV. Modern Languages.

V. English.

VI. Historical—Political.

VII. Philosophical.

VIII. Geological—Chemical.

IX. Biological—Chemical.

Religious Instruction.

Morning prayers with reading of the Scriptures are attended daily in the College Chapel. Public services are held in the Chapel each Sabbath morning, when all the students are required to be present, except such as have permission to attend at other places of worship. Sabbath afternoon there are religious services, which students and others are invited to attend. For many years a noon-day prayer meeting has been sustained by the students. A church has been organized on such principles as to embrace members from various evangelical denominations. For the promotion of their spiritual good and highest usefulness, it is desirable that all professors of religion coming to the Institution should bring letters and connect themselves with the College Church.

A systematic course of Biblical Instruction is arranged for the several classes, a statement of which may be found in the General View of the Studies of the Year. The Young Men's Christian Association, formerly the "Society of Christian Research," holds its meetings monthly, when reports are read on the condition of Christian Missions in various parts of the world, and questions of religious interest are discussed. The Annual Address before the Society was delivered last Commencement by Rev. James Hart Hoadley, D. D., New York City.

Public Exhibitions.

1. Clark Prize Exhibition, Wednesday evening following the last Senior examination.
2. McKinney Prize Declamation, on Monday evening of Commencement week.
3. McKinney Prize Debate, Tuesday evening of Commencement week.
4. Commencement, on the last Thursday in June.

Examinations.

1. Of all the Classes, at the close of the First Term.
2. Of all the Classes, at the close of the Second Term.
3. Of the Senior Class, three weeks previous to Commencement.
4. Of the other three Classes, the week previous to Commencement.
5. Of Deliequents, on the first Saturday of each Term.
6. Of Munson Prize Competitors in French, on the day previous to the Regular Examination of the Third Term.
7. Of Tompkins Prize Competitors, last Thursday of the First Term.
8. Of Munson Prize Competitors in German, on the last Thursday of the First Term.
9. Of Curran Prize Competitors, last Thursday of the Second Term.
10. Of Underwood Prize Competitors, on the last Thursday of the Second Term.

11. Of SOUTHWORTH Prize Competitors, on the last Wednesday in the Third Term.

12. Of Candidates for admission, at each Commencement, and at the opening of each Term.

13. Of Competitors for the BROCKWAY Prize, at the opening of the Fall Term.

Expenses.

Board, from $3.00 to 4.50 per week	$117 00	to	$171 00
Fuel and Lights	10 00	"	15 00
Rent for Rooms, unfurnished, from $6.00 to $12.00 per term			
Ordinary expenses; sweeping and heating the public rooms, $5.00 per term	15 00	"	15 00
Tuition, $25.00 per term,	75 00	"	77 00
Amount	$217 00		$276 00

In addition to the preceding, in case any damages are voluntarily committed in the community of students, the cost of replacing or repairing the property so damaged is charged to the individuals committing the damage, when they are known; to the whole body of students when not known. Rooms may be leased from Professor Fitch, the Curator of the College buildings.

Payment of Bills.

It is provided by a resolution of the Board of Trustees—

1. THAT ALL STUDENTS BE REQUIRED TO PAY THEIR TERM BILLS IN ADVANCE, and that no student be admitted to the recitation room after the second week of the term, unless his bills have been paid or arranged to the satisfaction of the Treasurer.

2. That no student can have an honorable dismission from the College or certificate of his previous attendance in it, until his bills are paid or satisfactorily secured.

3. That in extreme cases a student whose circumstances render it necessary, and who shall present satisfactory testimonials of the fact to the President, if he is a worthy member of College, and his undergraduate course is completed in this Institution, can have his bills for tuition remitted.

Pecuniary Aid.

Students who are candidates for the Christian Ministry may receive aid, if their circumstances require it, to the amount of one hundred dollars a year, by placing themselves under the care of the Presbyterian Board of Education, or under that of the American College and Education Society.

Scholarships.

Twenty-five permanent scholarships have been established, which vary in their annual income from sixty dollars to one hundred. Mr. SAMUEL H. JARDIN, of Philadelphia, Pa., has given $4,000 for a permanent scholarship. Other scholarship funds include the recent gift of $3,500 by Mr. THEODORE S. HUBBARD, of Geneva; $3,000 by H. B. SILLIMAN, Esq., of Cohoes; $4,000 from the MARQUAND estate; $2,000 by Mr. JOHN B. WELLS, of Utica; $12,000 by the late Miss LAURA CARTER, of Geneva; $2,000 by Mrs. Dr. SYLVESTER WILLARD, of Auburn; $2,000 by Mr. ALEXANDER FOLSOM, of Albany; $1,500 by Mr. WILLIAM BURTON, of Waterford; $1,500 by C. C. SHEPPARD, Esq., of Penn Yan; $2,000 by the late MARCUS JUDSON, of Watertown; $2,000 by the late Mrs. S. L. BRADLEY, of Aubnrn; and $10,000 by a friend of the College for the establishment of five scholarships of $2,000 each.

By the gift of $10,000, the Hon. ELIAS WARNER LEAVENWORTH, LL. D., of Syracuse, established the LEAVENWORTH scholarships. The occupants of this scholarship will be students to be named by the President.

Applications for scholarships, or for any pecuniary aid must be made to the President, in writing, and students most needy and most deserving will have the preferencs. The assignment of some of the scholarships is affected by special provisions. In any case, if the student is habitually negligent in College duties, or incurs a serious College censure, he will be liable to have the aid granted summarily withdrawn.

Prize Scholarships.

The seventh award of the TRUAX Greek scholarships, founded by CHAUNCEY S. TRUAX, Esq., of New York City, (class of 1875), will be made to that member of the class of 1894 who maintains the highest rank in the Greek studies of the regular undergraduate course. The income of this scholarship will be $200, payable during the second term of senior year.

The sixth award of the EDWARD HUNTINGTON Mathematical scholarship of $200, founded by Mr. ADEXANDER C. SOPER, of Chicago, Ill., (class of 1867), will be made at the close of the present year to the best mathematical scholar of the class of 1893, on condition that his undergraduate course is completed in this College.

A prize scholarship, endowed by Hon. IRA DAVENPORT, of Bath, yields $100 a year to a graduate of the Haverling Institute at Bath.

Absences and Excuses.

I. Two Monitors, appointed from the Junior Class, at the beginning of the Senior vacation, keep the record of attendance upon morning prayers, Sabbath chapel service, and Rhetorical exercises; and hand the same to the President, Thursday morning, to be corrected by him, so that the Clerk of the Faculty may enter the unexcused absences upon the College record at the regular Faculty meeting of the following Friday,

II. Absences will be allowed without excuse not exceeding one-tenth of the assigned exercises in each department.

Assigned exercises are as follows:

	1st Term.	*2d Term.*	*3d Term.*
Morning Chapel	80	70	60
Exercises having—			
One hour per week	10	10	10
Two hours per week	20	20	20
Three hours per week	40	30	30
Four hours per week	50	40	40
Five hours per week	60	60	50
Six hours per week	70	70	60

III. Absence in excess of these will not be excused except—

(1) On account of serious illness for which a fermal excuse must be presented within one week from the end of the absence.

(2) Absence from College, including that at the opening of the term, for reasons presented in writing prior to the absence and considered sufficient by the Faculty.

IV. Whenever the total of absences equals the whole number allowed for the term, the student shall be notified that his privilege is exhausted.

V. Absences in excess of those allowed or excused will be marked *unexcused*, and an aggregate of ten such marks shall bring a warning, of which both guardian and student shall be notified. The warning thus incurred shall take away any remaining privilege of absence for the term in which it is given, and can only be cancelled by the lapse of one entire term without any unexcused absence.

VI. Any additional unexcused absence shall render the student liable (until the warning is cancelled as above) to separation from College.

VII. A warning incurred as a matter of discipline shall forfeit for the remainder of the term in which it is given, the privilege of allowed absences.

VIII. A second warning for misconduct shall separate a student from College, for such time as shall be decided by the Faculty.

IX. All students who have not made special arrangements with the President to attend Sabbath services elsewhere, are required to attend the Sabbath chapel services. Students who make such arrangements are required to hand the President, at the close of each term, a written statement of their attendance upon the chosen place of worship.

X. Two students may be excused as delegates to attend the annual meetings or conventions of societies and College organizations. Such excuse will be granted only on presentation, at a meeting of the Faculty previous to the absence, of a statement signed by the officers of the Society, stating the names of the delegates, the place and date of

meeting and the minimum length of time required, Not more than two such excuses will be granted to each society or organization in a College year. In case of the Young Men's Christian Association four delegates may be excused.

All applications for excuses by students as representatives of any College organization for whatever purpose must be in form as above provided.

XI. No deduction for absence will be made in the Term bills, where the student returns to the same class.

XII. Members of the Senior class can not be gruduated unless they have been in attendance during two terms of the Senior year. No student is permitted to take part in the exercises of Commencement day who has not spent the Third term of his Senior Year in College, and made his preparation also in College.

XIII. During vacation the College buildings are closed: and it is not thought desirable that students from abroad should remain in Clinton.

XIV. No CLARK Prize Oration or Prize Essay will be received from a student who is absent more than two weeks of the Winter Term. No student who is absent more than two weeks after the announcement of subjects, can be a competitor for the PRUYN, HEAD or KIRKLAND prize.

Determination of Standing.

1. Each instuctor keeps a record of all College exercises in his department, according to a scale of merit ranging from *ten* to *zero*.

2. If a student who is present and prepared to recite, is not called at any exercise, he receives a credit equal to the average of his actual performance for that term.

3. For each exercise including examinations from which a student is absent and not excused, he is marked zero.

4. In estimating the value of class exercises, promptness and regularity are regarded as a merit; and all exercises, performed out of their regular time, are liable to a discount, if the circumstances seem to require it.

Second Degrees.

Graduates of three years' standing, who have continued their studies, are entitled to the degree of Master of Arts on application to the President. The fee for the Degree and Diploma is $5 00, payable in advance.

Resident graduates may receive the degree of A. M., if they continue their studies for one year under the direction of the Faculty, and present a satisfactory thesis on a prescribed subject.

Department of Law, History, Civil Polity, and Political Economy.

In this department instruction is given in part by the use of text-books and in part by means of lectures. The students are required to make original investigations and to present the results of such research in abstracts and essays.

In history the instruction is confined largely to the study of legal and political institutions and of the constitutional development of states. Courses of lectures are given upon the constitutional history of England and of our own country, both before and after the separation from Great Britain.

In political economy, historical, introductory and illustrative lectures are given in connection with the text-book used. The class is divided into sections for exercises in debate before the President, and each week a subject previously allotted is discussed by one section of the class.

The instruction in municipal law is not wholly technical nor intended solely for those who are to enter the legal profession. Its scope is wide, and its aim is to acquaint the student with the leading principles of legal science, and to give them a clear and accurate conception of our legal system as a whole.

In studying civil polity, the Constitution of the United States is the central object of attention. The leading features of our political law and development, however, are carefully compared with those of other countries, especially of England, in order that a full view of the fundamental principles of constitutional law may be obtained.

The following works are used either as text-books or as books for special and frequent reference: Pomeroy's "Introduction to Municipal Law," Cooley's "Principles of Constitutional Law," Robinson's "Elementary Law," Johnson's "History of American Politics," Laughlin's "Elements of Political Economy," Walker's "Political Economy," Roberts' "Government Revenue," Bryce's "American Commonwealth."

Department of Greek.

Details of the work undertaken, from term to term, in the Department of Greek Language and Literature, will be found in the General View of Studies. The course in Greek begins with a thorough review of the Grammar, and the reading of Greek authors is attended with critical exercises in Etymology, Syntax and Prosody. Frequent reviews are called for, and are believed to be useful in strengthening the memory, in bringing each author to serve as his own interpreter, and in forming the habit of prompt, accurate and vigorous expression. There is no lack of endeavor through occasional lectures and daily illustration to point out the vital connection of the ancient Greek Language and Literature with all modern progress in expression and criticism, in science and art, in philosophy and government. The critical study of New Testament Greek is continued for two years, with exercises each Monday morning.

The award of the CURRAN medals is determined by a written examination in Greek and Latin, at the close of the Second Junior term. The HAWLEY medals are given for excellence in the entire Greek and Latin work of the first and second terms of Junior year. The TRUAX Greek Scholarship is awarded at the close of each college year to that member of the Junior Class who maintains the highest rank in the Greek studies of the first three years.

Department of Latin.

The English method of pronouncing Latin is used and recommended. Latin is required during Freshman and Sophomore years, and is elective for several succeeding terms. Allen & Greenough's Latin Grammar and Allen's History of the Roman People are constantly used. The practice of writing Latin from exercises based on the text is a regular feature of the work. Written translations are frequently called for in the class-room, as tending to cultivate both elegance and accuracy of expression. The study of Ancient Geography is attended by the use of wall maps. In the study of history Allen's outline is filled in by reading from standard works on Roman History and Literature, and the student is encouraged to a wider range of reading by lists of reference books. Notes on lectures are given as occasion may require. The work in History consists of oral recitations, written abstracts, and frequent comments by way of illustration or explanation. Each student should be provided with a Classical Atlas and with ordinary books of reference. The examinations at the close of each term are frequently written, sometimes oral, or written and oral combined.

REGULATIONS FOR THE THIRTY-FIFTH

Curran and Hawley Prize Examinations.

THURSDAY, MARCH 23, 1893.

1. The competition for the Curran and Hawley medals is open to members of the Junior Class who elect Greek and Latin.

2. The examination will be held in the Knox Hall of Natural History, commencing at nine o'clock, and closing at two o'clock.

3. Each competitor is required to bring with him pens and ink, and a quire of "legal cap" paper.

4. Competitors are not allowed to bring with them any written or printed matter, any engraving or models for drawing, or to hold any communication with each other. A violation of this rule will vitiate the work of one so doing.

5. Only one page of each half sheet is to be written upon, the other being left blank. There should also be an inch of margin on the left edge of each sheet.

6. The pages should be numbered at the top, with the competitor's name repeated beneath each number.

7. The several portions of the work should likewise be numbered so as to correspond with the numbers of the printed questions.

8. At half past one notice will be given that competitors may review, correct and finish their work. At two o'clock the papers are to be given up.

9. In estimating the merit of competitive work two points will be especially considered:

(1.) Exactness in rendering; fullness and accuracy of information on the subjects proposed.

(2.) Neatness, elegance, and logical arrangement in the exhibition and utterance of knowledge.

10. The kind of work to be done may be as follows, viz.:

(1.) Translation from, and into Greek and Latin.

(2.) Analysis of words, including derivation, synonyms, inflection and dialectic changes.

(3.) Analysis of sentences, with rules of construction, illustrative maps and drawings, and the answering of questions in History, Geography and Mythology.

(4.) Analysis of metres, including quantity, rhythms and nomenclature.

(5.) Rules and practice of Greek accentuation.

(6.) Criticism on the style and subject matter of the authors quoted from.

Department of Chemistry.

Students in the Latin-Scientific Course, and all who elect laboratory work, are required to perform a series of experiments, illustrating the laws and principles which lie at the foundation of this science. Students not taking laboratory work prepare careful notes on experiments made by the instructor in the lecture room, and recite on the experiments and text-book. The entire class meet once or twice a week for reviewing the text-book and discussing the experiments. Written recitations and reviews are held from time to time without previous announcement. Lectures are given on special topics, as the advancement of students may require.

Four terms of elective work are offered in Qualitative and Quantitative Analysis and in Medical Chemistry. In each of these subjects careful experimentation with known substances is followed by the determination of what is unknown. Every encouragement is given to accurate and independent observations and to original investigations. A course of lectures on Agricultural Chemistry, dealing with the main facts and phenomena of plant life and growth, is elective during the third term of Senior year.

A valuable chemical library and a few of the more important chemical journals are accessible to the students in this department.

At the close of the second term of Senior year, a special examination in Chemistry is held, and the two competitors who exhibit the most thorough knowledge of the subject are severally awarded the first and second prizes of twenty dollars and ten dollars.

A fee of eight dollars a term is charged for the use of apparatus and reagents. Apparatus destroyed is charged at dealer's prices. The average cost for breakage is between one and two dollars per term.

Department of Biology.

Five terms of elective work are offered in this department, beginning the first term of Junior year with General Biology, which deals with the form, structure and life processes of typical plants and animals.

In the Biological Laboratory, for which we are deeply indebted to Rev. E. P. Powell and other Alumni, the students are furnished with dissecting instruments, compound microscopes, microtomes and the varied instruments and reagents of research, together with the more important reference works and journals in Botany, Zoology, Physiology and Embryology.

In alternate years Mammalian Anatomy and Physiology are taken up during the second term. The former consists of laboratory practice, lectures and reference work on the higher vertebrates, as the rabbit and cat, and a careful study of the eye, brain, throat, heart and lungs of the larger domestic animals. The latter is a study of the microscopical structure of the various tissues of animals, together with their functions as shown by experiment.

During the third term Animal and Plant Morphology alternate in successive years. In the first typical animals, not already considered, will be studied, while in the last especial attention is given to the tissues and forms of plants and their physiological significance.

In all of the courses the students are supplied with written directions to guide them in the laboratory work. The results obtained are preserved by drawings and notes, and the facts gained by personal observation are supplemented by reading lectures and quizzes.

Attention is called to the advantages offered by this department to young men who contemplate the study of medicine in enabling them to accomplish much more during the time devoted to their professional studies by the training which they receive as well as by the facts acquired.

Provision has been made for graduate work in case of students working for the master's degree.

The Biological Laboratory has been enlarged, and now accommodates twenty-four students.

The fee of five dollars per term is intended to cover the wear of instruments and books and pay for the reagents and material consumed.

The courses for 1892–1893 are General Biology, Mammalian Anatomy and Animal Morphology. For 1893–1894 courses will be offered in General Biology, Physiology and Plant Morphology.

Department of Geology and Mineralogy.

Geology.

The work in Geology is so arranged that the students may first get a thorough knowledge of the general principles of the science in the classroom, and then learn to apply these principles to the solution of geological problems in the field

During the winter instruction is given in Dynamic, Structural, Lithological and Historical Geology, ample illustration being furnished by the College Collections. In this way the student is brought into a position to appreciate the significance of geological phenomena and to avail himself

of the excellent field for study afforded by the situation of the College in the midst of the classic "New York System" of Palaeozoic rocks.

During the spring term the Geology of the surrounding country is taken up in detail. Some lectures are given, but most of the time is devoted to field work and the study of material collected. Each student is required to make full field notes and collections, and from them to prepare a complete report upon every locality visited. The students thus acquire not only a theoretical knowledge of the science, but also a practical acquaintance with the methods of Geological research.

For Latin-Scientific students additional courses are offered in Economic Geology and Petrography, extending through the Senior year, and consisting of lectures and laboratory work.

In addition to the regular courses, opportuuity is afforded to students particularly interested in the science to take up special lines of work in connection with the Geology of the neighborhood. Numerous points of great Geological interest are within easy walking distance of the College and others are quickly reached by train. Thus, great advantages are offered for study, particularly in Stratigraphic and Glacial Geology.

Mineralogy.

The course in Mineralogy is intended to give both a theoretical and a practical knowledge of the subject. The principles of the science are discussed in lectures, while each student is provided with a desk and the needed apparatus, and ample time is given for the actual testing of all common minerals and many of the rarer ones. The student is taught to rely on his own judgment and observation, and also gains a valuable facility in manipulation. Here, as in the Chemical Laboratory, two hours of experimental work are the equivalent of an hour of recitation. Constant use is made of the extensive College collections, which have now been permanently arranged in the reconstructed Knox Hall. The collections are the accumulation resulting from the indefatigable exertion of Dr. Oren Root, so many years Professor of Mineralogy, and they stand to-day an appropriate and enduring monument to his ceaseless devotion to this branch of science. The specimens are so arranged that each one can be well seen, the general collection in scientific order, being in table cases, and the larger specimens in wall cases. A special feature is made of the minerals from this State and a large case is filled with them, a few from the same horizon in Canada being added. Among them may be found many unique specimens, some of which are the finest known of their several kinds. By vote of the trustees this collection has been set up as a special tribute to Dr. Root, and named The Oren Root Collection of New York State Minerals.

Crystallography is taught by the aid of a collection of models representing all the more important forms, and the students are required to distinguish them not merely by inspection, but by a careful comparison of their mathematical relations.

Collections in Natural History.

Knox Hall of Natural History.

The KNOX HALL OF NATURAL HISTORY has been completed after plans furnished by FREDERICK H. GOUGE, of Utica, at the expense of a fund bequeathed to the College by the late Hon. JAMES KNOX, LL. D., of Knoxville, Illinois. The new building contains two spacious exhibiting rooms and a large lecture room, with convenient store and working rooms.

The Geological and Mineralogical Cabinets and Collections in Natural History, embrace the following:—

1. 2,500 Specimens of Fossils and Rocks to illustrate the Geology of New York.
2. 1,750 Specimens to illustrate the Geology of the United States.
3. 600 Fossils, mostly from the Silurian Formations of Europe.
4. 10,000 Specimens of Ores and Minerals.
5. 2,000 Specimens of Land, Fresh Water, and Marine Shells.
6. 300 Specimens in Ornithology from China.
7. Plants from China, presented by the late Dr. S. WELLS WILLIAMS.
8. One case of Birds from the Transit of Venus Expedition.
9. 300 Specimens of Oneida County Birds.
10. The BARLOW COLLECTION, including 15,000 Specimens in Entomology, presented by Hon. THOMAS BARLOW, Canastota.

Sartwell Herbarium.

Through the liberality of the late HAMILTON WHITE, of Syracuse, the College collections in Natural History have been enriched by the HERBARIUM collected by the late Dr. H. P. SARTWELL, of Penn Yan, and well known in scientific circles as a very extensive and valuable exhibition of our North American Flora. This HERBARIUM is the result of fifty years of botanical study, research and correspondence. It contains eight thousand samples of plants, skillfully cured, accurately labeled and conveniently classified in sixty-two handsome volumes. Among the more unique or useful specimens, are *451 Mosses, 226 Lichens, 342 Sea-Weeds, 600 Fungi, 575 Ferns, 314 Grasses, 200 Ericaceæ.*

Barlow Collection.

Judge THOMAS BARLOW, of Canastota, has supplemented the recent gift of his large and valuable entomological collection by an almost equally valuable collection in ornithology and comparative anatomy. The college collections are now very extensive and of great importance, because so fully representing the fauna of Central New York.

Department of Mathematics.

The required work of the Mathematical Department extends through the first five terms of the course. There are four terms of elective study; two in the Calculus, and two in special higher work.

Written reviews are required at frequent intervals. Students absent from these reviews, for any reason, must make them up or suffer heavy reduction in grade. The exercises given for blackboard work at recitations are rarely those of the text. The object in view is not only acquisition of principles and formulas of mathematics; but even more the development of power to analyze and reason with mathematical symbols.

To incite those having talents and tastes for mathematics to increased exertion and acquirement, problems of special interest are frequently assigned for voluntary solution—such work tending to increase the average grade.

The examination for the Tompkins Prize involves the work of the class for two terms of twelve and eleven weeks respectively in Analytical Geometry, and two terms of eleven and thirteen weeks respectively in the Calculus. The problems presented at this examination for solution, while involving the methods and principles with which the class are more or less familiar, are never those which have been presented to the class before. It is intended that this examination shall be a test of the ability of the competitors to apply in new directions, readily and accurately, the principles and methods of the course in mathematics.

The Fifth Mathematical Prize Scholarship will be awarded at the close of the present year to the best mathematician of the class of 1894. The award will be determined by the mathematical standing for the course, the record of the Tompkins Prize Examination and an examination upon some independent work in higher mathematics.

REGULATIONS FOR THE THIRTY-NINTH

Tompkins Mathematical Prize Examination.

THURSDAY, DECEMBER 15, 1892.

1. The examination will be held in the Examination Hall, beginning at nine o'clock, and closing at one.
2. The work to be done will be the solution of eight problems, founded upon the mathematics of Sophomore year, and first term Junior.
3. Each competitor must bring with him materials for writing, but no written or printed matter.
4. Copies of the successful Prize Papers will be preserved.

Department of Physics and Astronomy.

In taking up the study of the general laws and principles of Physics, a text-book is used, and lectures are given in addition to the text-book work, in which experimental demonstrations of all the important phenomena are shown. In elementary Physics particular attention is paid to the solution of simple problems, which involve fundamental definitions and principles. During the year the Laboratory will be put in as complete repair as possible. Connections with the standard clock and chronograph of the Litchfield Observatory allow of accurate measurements of time. In addition to the smaller pieces of illustrative apparatus the following pieces will be placed so as to be, as far as possible, ready for use at all times: the large Ruhmkorff coil, large Holtz machine, Melloni's apparatus for radiant heat, ordinary air pump, Sprengel air pump, magnetometer, dynamo and motor, electric lantern, Wheatstone's bridge, spectroscope, siren, large electro-magnet, earth inductor, Leyden batteries, and several galvanometers. A new photographic equipment will be added, consisting of cameras, lenses, trays, printing frames, &c., and a special laboratory will be provided with the necessary appliances, which will be in readiness at the opening of the Spring term.

In this department the following courses are offered:

Course 1.—Mechanics and hydrostatics; electricity and magnetism. This course will be given each year, 4 hours per week during the Fall term.

TEXT—*Everett's Deschanel, Parts I and III.*

Course 2.—Sound and light. This course will be given in alternate years, 2 hours per week during the Winter term. (Elective for those who have taken course 3.)

TEXT—*Everett's Deschanel, Part IV.*

Course 3.—Heat. This alternates with Course 2, and is also 2 hours per week during the Winter term. (Elective for those who have taken Course 2.)

TEXT—*Everett's Deschanel, Part II.*

Course 4.—Physical experiments; theory and methods of physical measurements. This course is devoted to practice in the use of instruments, to the experimental verification of physical formulas, and to the attainment of some knowledge of the simpler methods of physical manipulation. Each term, from 1 to 3 hours per week, as the student may elect.

Course 5.—Descriptive astronomy, four hours per week during the Spring term. (Elective.)

TEXT—*Young's Elements of Astronomy.*

Course 6.—Practical photography, with special reference to its application to physical and astronomical investigation. One hour per week during the Spring term. (Elective.)

**Course 7.*—Advanced physics. Four hours per week during the Fall Term. (Elective.)

TEXT—*Preston's Theory of Light.*

**Course 8.*—Advanced physics. Four hours per week during the Winter term. (Elective.)

TEXT—*Cumming's Theory of Electricity.*

Course 9.—Advanced physics. Two hours per week during the Spring term. (Elective.)

TEXT—*Jamin & Bouty's Optique Géométrique or Acoustique.*

*Courses 7 and 8 require the Calculus.

Department of Philosophy and Logic.

The work in Philosophy is begun by the study of Psychology as Introduction to the broader problems of speculative thought. In Psychology reference is made to Physiology in fixing the reciprocal relation and the distinction between mind and body. Some previous knowledge of Physiology will be helpful in the study of Psychology.

In this preliminary required work of the first term of Senior year, an attempt is made, so far as such limited time permits, to present in outline the most important problems of the human mind. In connection with Psychology, an outline of the History of Modern Philosophy is presented by the class in essays. Through this individual work, each one obtains some familarity with the great writers upon Philosophy. The chief purpose of this required work is to give each student a comprehensive survey of the chief facts of mental life.

Logic is begun as a requred study during the third term of Junior year, a practical knowledge of the forms of the Syllogism and the most common fallacies constituting the main pursuit. During the first term of the Senior year advanced Logic is offered as an elective study.

After the required work in Psychology, an elective course is offered to those Seniors desiring a further study of Philosophy. Aesthetics is studied in connection with Lessing's Laocoön in German. The History of Modern Philosophy from Leibnitz to Wundt is taken up to review the problems discussed during the first term's work. Metaphysics is studied last in the course in connection with Kant's Critique of the Pure Reason, or with Locke's Essay on Human Understanding. Pedagogics is considered in connection with various movements in education, the systems of Pestalozzi and Herbart being the main features of this work.

During the course in Philosophy a special theme will be offered for more careful investigation and will lead to a thesis which shall not exceed thirty folios and must be presented on or before May 15th. At the close of this course an examination will be held covering the subjects considered during the year. The result of this examination together with the thesis will determine the prizes in the Department of Philosophy and Logic.

The elective course in Philosophy and Logic is intended to be of special value to young men looking forward to Theological Study.

Hebrew.

An elective course in Hebrew is offered to members of the Senior Class, and is earnestly commended to those intending to enter the Christian ministry. Harper's Inductive Method is considered the easiest and most thorough method in mastering the Hebrew Grammar. Particular emphasis is laid upon written translation of English into Hebrew and the learning of vocabularies. After the first eight chapters of Genesis have been mastered, some of the easier passages in I Kings will be read at sight.

Young men making ready for the Christian ministry should have opportunity during their college course to prepare themselves for the study of the Hebrew as well as the Greek Scriptures, immediately upon entering the Theologieal Seminary. This course by no means offers to take the place of Hebrew in the Seminary: but to prepare the student for earlier and wider research under specialists in this department.

Department of French, German and Philology.

I. GERMAN is a required study for three terms, three hours a week beginning with the third term of Freshman year. FRENCH is required four hours a week during the second term of Sophomore year. In the required work a thorough acquaintance with grammar and a reading knowledge are aimed at, but prose composition and the oral method are combined with grammar and reading. Elective French and German are arranged in progressive courses from which the student cannot well omit more than one term, if he would finish the course. The French course extends over four terms with an average of three hours a week, the German extends over six terms with an average of three hours and a half a week. An acquaintance with the masterpieces of the French and German literature, and a thorough philological knowledge of the two languages are sought. During Senior year some of the lectures are delivered in German, and the exercises are conducted largely in German. Each course ends in a Department Honor and in the Munson Prize Examination, which covers all the ground gone over in the course besides sight-translation from and into German and French.

II. The plan of studies enbraces:

(*a.*) Readings from the Classical Literature of France and Germany. The readings vary from year to year, but *Molière's Comedies*, *Crane's French Romanticism*, *Schiller's Wallenstein* and *Tell*, *Heine's Prose*, *Lessing's Prose* and *Minna von Barnhelm*, and *Goethe's Faust* I and II, are always read.

(*b.*) Higher Grammar, including Phonetic Laws, the History and Development of forms, the history of each language, with special reference to the relations of English and German, and French and English.

(*c.*) Analysis and Synthesis of English, French and German sounds,

with the aid of *Sweet's Primer of Phonetics, Soames' Introduction to Phonetics, Victor's Aussprache des Schriftdeutschen.*

(*d.*) Outlines of the History of French and German Literatures and lectures on the authors and works read.

(*e.*) Sight-reading of plays and short stories; also of extracts from the same work or book that is being read upon preparation.

(*f.*) Specimens of Middle High German, of Old French, and of Modern Dialects.

(*g.*) Lectures on COMPARATIVE PHILOLOGY, and on the SCIENCE OF LANGUAGE, with the aid of *Paul's Principles of Language History, Strong-Logeman-Wheeler's History of Language, Whitney's* and *Sievers'* articles on PHILOLOGY in the "Encyclopedia Britannica."

III. The advanced work in Philology and Phonetics is done in a *Seminary*, which meets once a week during the last term of French and during the last two terms of German. The *Seminary* is conducted upon a modified University plan, and also aims to meet the special wants of those who purpose to teach, or to pursue higher studies in the Universities. The *Seminary* work can be elected in addition to the usual four hours a week, or it may be substituted for one of these hours.

IV. Out of the yearly MUNSON gift of $250 for the purchase of books in this department, seventeen philological journals are paid for and received by the Library. A small room adjoining the Modern Language Room has been set apart and provided with dictionaries and other reference books for the use of students.

REGULATIONS FOR THE

Munson Prize Examinations in French and German.

1. The Prize Examination in French is open to members of the Junior Class, and is held on the first day of the regular examinations of the third term. The Prize Examination in German is open to members of the Senior Class, and is held on the first day of the regular examinations of the second term.

2. There will be two sessions for each examination; the first, from 9 A. M. to 12 M.; the second from 2 P. M. to 5 P. M.

3. Each competitor is required to bring with him pens and ink, and a quire of paper.

4. No competitor is allowed to bring with him any written or printed matter, or to hold any communication with another.

5. But one page of each half sheet is to be written. There should be an inch of margin at the left edge of each sheet.

6. The pages should be numbered at the top, with the student's name repeated upon each page, and the several portions of the work should be numbered to correspond with the numbers of the printed questions.

Department of Elocution, Rhetoric and English Literature.

I. Class instruction with individual drill in Elocution is given during the First Term of Freshman year. It is the aim to devote particular attention to voice culture, gesticulation and expression. The Commencement speakers and the competitors in the Prize Exhibitions receive special drill in Oratory and Declamation.

II. Rhetoric is studied by the Freshman Class during the Second Term from Genung's "Practical Rhetoric." The text-book is supplemented by the study of synonyms, by written exercises in criticism, and by illustrations of style from English Classics. In addition to this work, weekly Themes are written by each member of the class during First and Third Terms, and these Themes are criticised by the instructor in the presence of the class.

III. Essays are written First and Second Terms by the members of the Freshman and Sophomore Classes, on subjects assigned by the instructor. These essays are returned with corrections and suggestions concerning style.

IV. English Literature is studied by the Sophomores during the Second Term. A historical outline is obtained from Brooke's "Primer of English Literature." Taine's "English Literature" is used as a book of reference. Careful introductory study is given to one representative author in each of the early periods. Special work in Theme and Abstract Writing is required.

V. The Elective Courses offered during Junior aud Senior years are intended to give a complete survey of English Literature, including the literature of the Anglo-Saxon period.

The Courses for 1892–93 include Anglo-Saxon Prose and Poetry, Chaucer, Skakespeare, the Elizabethan Dramatists, English Prose in the 17th and 18th Centuries, and the Development of English Poetry.

Department of Astronomy.

Litchfield Observatory.

The Astronomical Professorship and the Observatory were liberally endowed by the late Hon. Edwin C. Litchfield, LL. D., of Brooklyn. The Observatory consists of a central building, with wings on the east and west sides. The central building is twenty-seven feet square, and two stories high, surmounted by a revolving tower twenty feet in diameter. The great Equatorial in the tower, constructed by Spencer and Eaton, has an object glass 13.5 inches in diameter, and focal length of nearly sixteen feet; it is provided with six positive and six negative eye pieces, with a ring and fillar micrometer. The instrument is mounted upon a granite shaft, resting upon a piece of solid masonry.

The following FORTY-EIGHT ASTEROIDS were first discovered by Dr. C. H. F. PETERS, at the LITCHFIELD OBSERVATORY.

	Name.	Diameter in miles.	Surface in square miles.	Discovered.
No.	72, FERONIA,	24,9	1950	May 29, 1861.
"	75, EURYDICE,	31,4	3090	September 22, 1862.
"	77, FRIGGA,	39,5	4898	November 12, 1862.
"	85, IO,	43,3	5888	September 19, 1865.
"	88, THISBE,	49,7	7762	June 15, 1866.
"	92, UNDINE,	68,6	14790	July 7, 1867.
"	98, IANTHE,	32,8	3388	April 18, 1868.
"	102, MIRIAM,	19,8	1230	August 22, 1868.
"	109, FELICITAS,	27,3	2344	October 9, 1869.
"	111, ATE,	34,4	3715	August 15, 1870.
"	112, IPHIGENIA,	26,1	2138	September 19, 1870.
"	114, CASSANDRA,	41,3	5370	July 23, 1871.
"	116, SIRONA,	52,0	8511	September 8, 1871.
"	122, GERDA,	54,5	9332	July 31, 1872.
"	123, BRUNHILDA,	30,0	2818	July 31, 1872.
"	124, ALCESTIS,	57,1	10233	August 23, 1872.
"	129, ANTIGONE,	71,8	16218	February 6, 1873.
"	130, ELECTRA,	75,2	17783	February 17, 1873.
"	131, VALA,	22,7	1622	May 25, 1873.
"	135, HERTHA,	41,3	5370	February 18, 1874.
"	144, VIBILIA,	47,5	7080	June 3, 1875.
"	145, ADEONA,	39,5	4898	June 3, 1875.
"	160, UNA,	31,4	3090	February 20, 1876.
"	165, LORELEY,	59,6	11220	August 9, 1876.
"	166, RHODOPE,	21,7	1479	August 15, 1876.
"	167, URDA,	22,7	1622	August 28, 1876.
"	176, IDUNA,	37,7	4467	October 14, 1877.
"	185, EUNIKE,	59,6	11220	March 1, 1878.
"	188, MENIPPE,	19,8	1230	June 18, 1878.
"	189, PHTHIA,	28,6	2570	September 9, 1878.
"	190, ISMENE,	68,6	14790	September 22, 1878.
"	191, KOLGA,	37,7	4467	September 30, 1878.
"	194, PROKNE,	47,5	7080	March 21, 1879.
"	196, PHILOMELA,	82,5	21380	May 14, 1879.
"	199, BYBLIS,	39,5	4898	July 9, 1879.
"	200, DYNAMENE,	45,3	6456	July 27, 1879.
"	202, CHRYSEIS,	68,6	14791	September 11, 1879.
"	203, POMPEIA,	31,4	3090	September 25, 1879.
"	206, HERSILIA,	—	—	October 13, 1879.
"	209, DIDO,	54,5	9332	October 22, 1879.
"	213, LILÆA,	32,8	3388	February 16, 1880.
"	234, BARBARA,	—	—	August 12, 1883.
"	249, ILSE,	—	—	August 17, 1885.
"	259, ALETHEIA,	—	—	June 28, 1886.
"	261, PRYMNO,	—	—	October 31, 1886.
"	264, LIBUSSA,	—	—	December 17, 1886.
"	270, ANAHITA,	—	—	October 8, 1887.
"	287, NEPHTHYS,	—	—	August 25, 1889.

Prizes.

1. A fund of $500, founded by the late Hon. AARON CLARK, of New York, furnishes a Prize for the Senior who excels in *Original Oratory.*

2. A fund of $500, founded by the late Chancellor JOHN V. L. PRUYN, of Albany, furnishes a Gold Medal for any Senior except the successful competitors for the Head Prize and Kirkland Prize, who shall write the best Oration on *The Political Duties of Educated Young Men.*

3. A fund of $500, founded by Hon. FRANKLIN H. HEAD, A. M., of Chicago, Ill., furnishes a Prize for any student of the Senior Class except the successful competitors for the Pruyn Medal and the Kirkland Prize, who shall write the best Oration on *Alexander Hamilton.*

4. A fund of $500, bequeathed by the late Mrs. A. R. KIRKLAND, of Clinton, furnishes a Prize for any Senior, except the successful competitors for the Pruyn Medal and the Head Prize, who shall write the best Oration on *Biblical Science.*

5. A fund of $500, given by General CHARLES W. DARLING, of Utica, furnishes a Prize for that member of the Senior Class, except the successful competitor for the Chicago Thesis, who submits the best Thesis on "*Early American History.*"

6. A fund of $1,500, given by Mr. ALBERT W. SOPER, of New York, furnishes the Chicago Prize of seventy dollars, to that member of the Senior Class, excepting the successful competitor for the Darling Thesis, who presents the best Thesis "*In Advocacy of a Protective Tariff.*" The remaining income of this fund, so long as it shall be in excess of the Prize named, will be used in adding to the College Library such new books as may serve the writers of this thesis.

7. A fund of $1,500, the gift of the late Hon. CHARLES MCKINNEY, of Binghamton, furnishes Two Prizes for the members of the Senior Class who excel in *Extemporaneous Speaking.*

8. A fund of $700, founded by CHARLES C. KELLOGG, A. M., of Utica, furnishes Two Prizes for students of the Senier Class who shall excel in the ordinary oratorical work of Junior and Senior years.

9. A fund of $500, founded by the late Hon. GEORGE UNDERWOOD, of Auburn, furnishes Two Prizes for Seniors who excel in *Chemistry.*

10. A fund of $1,200, founded by HAMILTON B. TOMPKINS, Esq., of New York City, provides for Two Prizes and Four Medals for members of the Junior Class who excel in *Mathematics.*

11. A fund given by Mrs. C. C. GOLDTHWAITE, of Utica, furnishes $100 for Two Prizes to Seniors who excel in *German*, and $100 for Two Prizes to Juniors and Seniors who excel in *French.*

12. A fund of $700, founded by the relatives of the late Col. HENRY H. CURRAN, of Utica, furnishes a Gold Medal, and a Silver Medal, for members of the Junior Class who excel in *Classical Studies.*

13. A fund of $500, founded by the late MARTIN HAWLEY, A. M , of Baltimore, Md., furnishes Four Silver Medals for members of the Junior Class who excel in *Classical Studies.*

14. A fund of $500, founded by the late Rev. TERTIUS D. SOUTHWORTH, furnishes Two Prizes for Juniors who excel in *Natural Philosophy.*

15. A fund of $700, the gift of the late Hon. CHARLES MCKINNEY, of Binghamton, furnishes Two Book Prizes, for the two students in each of the three lower Classes who excel in *Elocution.* Valuable books will also be given to the two in each Class who excel in *English Composition.*

16. A fund of $500, founded by Dr. A. NORTON BROCKWAY, A. M., of New York, furnishes a Prize for the member of each Freshman Class who passes the best examination on the *Preparatory Studies.*

17. For Prize Scholarships, (TRUAX and HUNTINGTON,) see page 30.

The Soper Gymnasium.

Through the liberality of Messrs. A. W. SOPER of New York, A. C. SOPER, and J. P. SOPER of Chicago, as a memorial of their father, the late ALBERT SOPER of Chicago, Kirkland Hall has been remodeled into one of the best College Gymnasiums. In this work, as in Knox Hall, the Architect, F. H. GOUGE of Utica, (Class of 1870,) has been eminently successful. By appointment of the Executive Committee the work of carrying out the details of Mr. GOUGE'S plans was superintended by Professor OREN ROOT, Mr. ALEXANDER C. SOPER and Professor ARTHUR S. HOYT.

The second story of the building, in one hall, is used for a track room and a practice cage for the base ball battery. The third story, which includes under its truss roof the former fourth story, is the Gymnasium proper. The bullding is lighted with gas, adequately warmed and equipped with ample apparatus.

Mr. FRED H. RALSTEN, a member of the Senior class, has been appointed Director of the required exercises in the Soper Gymnasium.

Memorial Hall and Art Gallery.

Professor NORTH and Mr. P. V. ROGERS have been appointed a Standing Committee to have special charge of the Memorial Hall and Art Gallery. Contributions are solicited of historical paintings, landscapes, plaster casts, figures in bronze and marble, engravings, ancient coins, and other works of art, along with autographs and portraits of distinguished Alumni, and of Officers and Benefactors of the College.

The Gallery is an attractive place for visitors, who find here, along with many other works of art and historical interest, HIRAM POWERS' portrait bust of Mr. EDWIN C. LITCHFIELD; DANIEL HUNTINGTON'S portaits of Dr. EDWARD ROBINSON, Hon. S. NEWTON DEXTER, Professor AVERY and Professor NORTH; portraits of President BACKUS, President NORTH, Professor CATLIN, and Trustee C. C. KINGSLEY, by ALONZO PEASE; F. R. SPENCER'S portraits of WASHINGTON IRVING, Chancellor JAMES KENT, and Hon. JOSHUA A. SPENCER; CHARLES L. ELLIOTT'S portraits of President DAVIS and Trustee WILLIAM D. WALCOTT; E. F. ANDREWS' portrait of Hon. JOHN J. KNOX; F. WOLF'S portrait of Hon. HENRY A. FOSTER; Professor NEWTON A. WELLS' portrait of Hon. E. W. LEAVENWORTH; G. A. P. HALEY'S portrait of Hon. JAMES KNOX; FRANK PEEBLES' portrait of Hon. PERRY H. SMITH; F. B. CARPENTER'S portraits of WILLIAM C. NOYES and SILAS D. CHILDS; Miss BUTLER'S portrait of Dr. OREN ROOT; portraits of President S. W. FISHER, Treasurer O. S. WILLIAMS, Rev. Dr. A. D. GRIDLEY, Rev. Dr. A. J. UPSON, Trustee P. V. ROGERS, Judge C. H. TRUAX, Professor ALBERT H. CPESTER and Professor A. P. KELSEY.

The College Grounds.

The park in the midst of which the College buildings stand, embraces fifteen acres. The trees which adorn it were planted at different times. The Lombardy poplars were set out between the years 1804 and 1803, by Rev. SAMUEL KIRKLAND; the older elms in 1830, by OTHNIEL WILLIAMS, Esq., then Treasurer of the College; and the groups of maple and ash trees in front of the dormitories, in 1836, by President PENNEY.

In the year 1853, the grounds were enlarged and laid out anew according to the modern English method, by Mr. JOHN C. HASTINGS, Dr. OREN ROOT and Rev. Dr. A. D. GRIDLEY, acting as Curators. At the same time the College Cemetery was enlarged and improved, and its annual expenses were provided for by a permanent fund, the gift of the late SAMUEL A. MUNSON, of Utica. A Pinetum was planted by the late Rev. Dr. A. D. GRIDLEY, which contains a large variety of hardy conifers. Within a few years the campus has been invested with a new interest, by the planting of memorial trees by the successive graduating classes, and the erection of memorial stones, sun dials, classic vases and garden seats.

Ample provision has been made for base-ball games and athletic sports near the gymnasium, on the Western Campus, where a covered stand has been erected by Professor A. H. CHESTER, and a tennis court furnished.

It is the design of the Trustees and Faculty to render this Park increasingly attractive. The present Curators of the College grounds are President M. W. STRYKER, Dr. T. B. HUDSON, Dr. OREN ROOT, Principal A. G. BENEDICT and Professor H. C. G. BRANDT.

Silliman Hall.

Students who are members of the Young Men's Christian Association have the use of a very convenient and attractive hall, for which they are indebted to the large generosity of one of the Trustees of the College, HORACE B. SILLIMAN, LL. D., of Cohoes. This building is in the Romanesque style. The walls are of Deerfield brick, with brown stone trimmings, and a circular tower at the southeast corner ends in a covered balcony. On the first floor, the main entrance through an arched vestibule leads, on the right, to a well-lighted reading-room, 18x30 feet, with an open fire-place; and on the left to a reception-room, 19x20 feet, with broad windows and an open fire-place. Opening from the reading and the reception-room is a large parlor, with an old style fire-place. Near the entrance are cloak-rooms and the Secretary's office. On the second floor two prayer-meeting rooms are connected by an arch with folding doors. On this floor are convenient rooms for Committees and for the Secretary. The rooms are all finished with natural woods. All parts of the building are heated with steam and well lighted, at the expense of a permanent fund given by Dr. SILLIMAN. The plans for SILLIMAN HALL were prepared by FULLER & WHEELER, Architects, of Albany.

Wm. H. Skinner Hall.

Through the generosity of Wm. H. Skinner, Esq., of Vernon Centre, repairs have been made in North College even more extensive than those for which South College is indebted to the late Hon. John. N. Hungerford, of Corning. The west wall of North College has been entirely rebuilt, and the other walls have been thoroughly strengthened. The greatest improvement is in the interior. All the wood work and plaster were removed, and the whole finished in the Queen Anne style. The middle rooms are provided with adequate ventilation. Each suite consists of a sitting-room, bed-room, coal-room and closet. The coal-rooms are all arranged so that they can be filled from the halls. There are vestibules at each entrance, and new stair cases from bottom to top. There are two new recitation rooms on the first floor, and two section rooms. Wm. H. Skinner Hall, as it is hereafter to be known, has become one of the most pleasant and attractive buildings on the campus.

The Library.

The College Library was founded in 1812, and comprised the volumes then given over by the Hamilton Oneida Academy. It was increased in 1860 by the libraries of the two literary societies of the College, Phœnix and Union, which ceased to exist at that time. In 1872 the present Perry H. Smith *Library Hall* was completed, and the 15,000 volumes belonging to the College were removed to this building. The Library now numbers about 36,000 volumes besides 4,000 pamphlets.

There are many rare and costly volumes, but new additions are made with special reference to the wants of instructors and students. The books are arranged and classified according to the Dewey system, and the card catalogue which was commenced in 1888 will be completed this year. The aim is to put the books into the best possible shape for immediate and practical use by the students.

The Library is open daily during term time, Sundays and legal holidays excepted, from 9 a. m. to 12 m., and from 2 p. m. to 5. Students are allowed free access to the alcoves. Tables and chairs are arranged for their convenience, and the Librarian and his Assistant are ready to give their aid in any line of reading or research. Books from the reference library, and those reserved by request of instructors as collateral reading, may be drawn only at the close of the Library hours and must be returned upon the opening of the Library. Other books may be retained, three at a time if desired, for not longer than three weeks.

The Library contains the following special collections:

The William Curtis Noyes Law Library of 5,000 volumes, consisting of nearly all the American reports down to 1864, and many English, Scotch and Irish reports.

The EDWARD ROBINSON Library of 2,500 volumes, including many rare books in Oriental travel and research.

The CHARLES H. TRUAX Classical Library of 1,250 volumes.

The EDWARD DANFORTH section in Education has 1,000 volumes; the MUNSON section in German and French, 600 volumes; the MEARS section in Philosophy, 200 volumes; the TOMPKINS section in Mathematics, 150 volumes; and the CLASS OF 1890 section in Political Science, 73 volumes. It is exceedingly important that other sections should be filled out as speedily as possible by the generosity of the alumni and friends of the College, to be named by the donors. Among these sections are suggested as demanding immediate attention, Metaphysics and Psychology, Physics, Recent Fiction, Fine Arts and Useful Arts.

Donations of valuable books and reports have been received by the Litchfield Observatory from the Observatories of Brussels, Dublin, Glasgow, Greenwich, Harvard College, Madrid, Neuchatel, Paris, Rio de Janeiro, Roma, Washington and Vienna.

Mrs. H. B. GOULD, of Seneca Falls, has just supplied the College Chapel with upwards of 200 copies of an approved Hymnal.

Donations.

Since the publication of the last Annual Catalogue, 585 volumes have been added to the Library by the following doners:

Mrs. C. C. GOLDTHWAITE, P. V. ROGERS, A. J. PURVIS, W. E. JONES, Utica; EDWIN BAYLIES, Johnstown; Rev. Dr. C. S. ROBINSON, Rev. Dr. F. F. ELLINWOOD, Hon. CHAUNCEY M. DEPEW, Dr. I. H. HALL, Hon. ELLIS H. ROBERTS, HAMILTON B. TOMPKINS. Prof. F. M. BURDICK, ROBERT S. RUDD, J. D. IBBOTSON, Jr., University Club, Association of the Bar, BAKER, VOORHEES & Co., New York City; Dr. S. G. WILLIAMS, Prof GEORGE P. BRISTOL, Dr. A. C. WHITE, Ithaca; E. B. WHITMORE, Rochester; C. W. HOLMES, State Reformatory, Elmira; Rev. W. H. BATES, Phelps; Dr. C. A. GREENE, Castile; Rev. E. P. POWELL, Clinton; Rev. Dr. M. W. Stryker, Prof. C. H. SMYTH, Prof. D. D. SMYTH, Biological Laboratory, Chemical Laboratory, Class of 1890, Hamilton College; Rev. O. A. KINGSBURY, New Hartford; Dr. S. H. TALCOTT, Middletown; State University, Albany; Pres. C. H. THWING, Cleveland, Ohio; Prof. T. H. NORTON, Prof. J. G. PORTER, Cincinnati, Ohio; Rev. Dr. WM. C. WINSLOW, Rev. MORTON DEXTER, J. G. DALTON, E. S. YOVCHOFF, Boston, Mass.; Rev. E. J. GIDDINGS, Housatonic, Mass.; W. L. FAIRBANKS, Springfield, Mass.; F. H. SALTUS, Greenwich, Conn.; GEO. C. ROUND, Manassas, Va.; Hon. ELLIOTT ANTHONY, National Christian Association, Chicago, Ill.: Attorney General W. H. H. MILLER, C. S. BUNDY, S. D. MILLER, Hon. H. W. BENTLEY, Hon. J. M. RUSK, R. CLOVER, C. D. WRIGHT, E. S. LACEY, Bureau of American Republics, Smithsonian Institution, Judiciary Centennial Committee, Washington, D. C.; Dr. J. B. HAGUE, Hackensack, N. J.; A. H. RODGERS, Constantinople, Turkey; Hon. WARREN HIGLEY, ARTHUR W. SOPER, New York City.

Regulations for Commencement Appointments and Department Honors.

1. Of Commencement Speakers:

All the members of the graduating class shall be required to write Commencement Orations. The Commencement Speakers shall be as follows: The successful Clark Prize Orator, the Kellogg Prize Orators, the Pruyn Medal Orator, the Head Prize Orator, the Kirkland Prize Orator, together with the first third of the class in scholarship.

2. Of General Honors:

Each class shall be divided into the following groups, viz.:

High Honor; Honor; Graduation with Credit; Graduation.

The High Honor group shall comprise those whose average is 9.25 or over; the Honor group those whose average is from 8.85 to 9.25; the Credit group those whose average is from 8.30 to 8.85.

An annual announcement of standing shall be made of the High Honor, Honor and Credit groups for the previous year. This annonncement shall be publicly made at the opening of each year.

The Valedictorian and Salutatorian shall be the two members of the graduating class who have the highest standing.

3. Of Department Honors:

In each of the following departments, viz.: Greek; Latin; Mathematics; German; French; Rhetoric and Literature; Ethics and Metaphysics; Chemistry and Biology; Physics and Astronomy; Geology and Mineralogy; History and Law; one Honor shall be awarded, at the end of the course, on the basis of the best average grade in the required and elective work of the department.

Provided—That no one shall receive a department honor whose general average is below 8.30.

General Regulations for all Prize Orations and Essays.

1. Any student of the college, in actual attendance, can write upon any subject assigned to the Class of which he is a member, unless debarred by unsatisfied examinations.

2. Orations and Essays must be so written that the MS. will show broad margins, and be suitable for binding; they must be accurately folioed, and the number of folios indicated in the margin; they must be signed with a fictitious name, and this fictitious name subscribed on a sealed note containing the writer's name. The use of the type-writer is recommended.

3. Orations and Essays not conforming to published regulations will be returned to the authors without credit.

4. The successful Orations and Essays will be retained for preservation in the College Library.

Subjects for Prize Essays.

1892–93.

FOR THE JUNIORS.

1. "The Place of George William Curtis in American Life and Letters."

2. "Ancient and Modern Colonization."

FOR THE SOPHOMORES.

1. "The Germans of Tacitus and the North American Indians."

2. "College and University Life in Fiction."

FOR THE FRESHMEN.

1. "Rome in the Time of Augustus."

2. "The Inca Civilization in Peru."

Special Regulations for Prize Essays.

1. Each Essay must contain not more than thirty-five folios.

2. The Essays must be left with the President before 12 o'clock, on the last Wednesday in the Second Term.

3. The Faculty will appoint a Committee to select the best Essays on each of the subjects assigned to the several classes.

4. No student can receive two Essay Prizes in the same year.

5. The two successful Essayists from each class will be announced at the close of the Third Term, and books of value will be given as prizes on Commencement Day. Honorable mention will also be made of the second best essay on each subject.

Subjects for the Thirty-Ninth Clark Prize Exhibition.

WEDNESDAY EVENING, MAY 24, 1893.

1. "Whittier, the Poet of Freedom."
2. "Waterloo and Sedan."
3. "Las Casas, the Apostle of the Indies."
4. "Tennyson's Arthur as the Ideal Champion of Right."
5. "The Pathos in the Life and Poetry of Heinrich Heine."
6. "The Gerrymander, its History, its Evil, and its Cure."

Special Regulations for Clark Prize Orations.

1. Each Oration must contain not more than fifteen folios.

2. The Orations must be left with the President before 12 o'clock, on the last Wednesday of the Second Term.

3. The best six Orations will be selected by the Faculty, and the names of the successful competitors will be announced on the fourth Friday of the Third Term.

4. The Orations will be delivered under the direction of the Kingsley Professor of Rhetoric, on the evening of the Wednesday following the last Senior examination.

5. The prize will be awarded by the Faculty at the announcement of Senior Honors.

Subject for the Thirty-First Pruyn Medal Oration.

"THE INDEPENDENT IN POLITICS."

Subject for the Thirtieth Head Prize Oration.

"ALEXANDER HAMILTON AS A LAWYER."

Subject for the Twenty-first Kirkland Prize Oration.

"THE HEBREW PROPHETS AS SOCIAL AND POLITICAL REFORMERS."

SPECIAL REGULATIONS.

1. Each Oration must contain not more than twelve folios.

2. The Orations must be left with the President before 12 o'clock, on Friday, the second day of the Second Term.

3. The best Oration on each subject will be selected by the Faculty, and the names of the successful competitors announced before the close of the Second Term, but only one prize will be awarded to the same Student.

4. The Orations will be delivered and the Medal and Prizes awarded Commencement Day.

Subject for the First Chicago Prize Thesis.

"THE BENEFITS OF A PROTECTIVE TARIFF."

Subject for the First Darling Prize Thesis.

"THE CHARACTER AND EXTENT OF FRENCH INFLUENCE IN THE COLONY OF NEW YORK."

SPECIAL REGULATIONS.

1. Each Chicago Thesis may contain not to exceed thirty-five folios.

2. The Theses must be left with the President before 12 o'clock of the first Friday of the Third Term.

3. The best Thesis under each subject will be decided by a Committee chosen by the Faculty, outside of their own number.

4. Any Senior may take either of the Thesis prizes; but not both.

5. The awards will be made upon Commencement Day, and a copy of each successful Thesis will be kept in the College Library.

Regulations for the Twenty-fifth Prize Debate.

JUNE 20, 1893.

1. The Twenty-Fifth Prize Debate will be held on the evening of the Tuesday preceding Commencement, under the direction of the Kingsley Professor of Rhetoric.

2. From the members of the Senior Class who have gained the highest average standard in extemporaneous speaking, during their Junior and Senior years, not more than six prize debaters will be appointed by the Faculty. Their names, with the question for debate, will be given at the announcement of Senior honors. At the same time the position of the debaters on the affirmative or negative will be determined by lot.

3. At the debate the order in which the competitors are to be called will be determined by lot, publicly drawn at the time. Each competitor will be called twice; and will be allowed to speak ten minutes on the first call, and five minutes on the second.

4. A first prize of $70, and a second prize of $30, will be awarded by a committee of three gentlemen not members of the Faculty; and the award will be announced at the close of the debate.

Degrees Conferred June 30, 1892.

A. B. in Course.

JOHN ALISON,
GEORGE SAMUEL BUDD,
DAVID BARTON CASE,
WILLIAM HOWELL CHURCH,
JOHN GEORGE CLARK,
ALISON VALANCOTT COLLIS,
WALTER THOMAS COUPER,
JOHN McCOLLUM CUKRAN,
FRED. HOWARD DAVIS,
CARL HERMON DUDLEY,
JAY HARVEY DURKEE,
HARRY HERSEY FAY,
MERLIN CHAMBERLIN FINDLAY,
ORVILLE THEODORE FLETCHER,
CHARLES ANDREW FRASURE,
FRANK GARRETT,
ALFRED WALTER GRAY,
CLARENCE LESLIE HEWITT,
JOHN BURTON HOOKER, JR.,
CHARLES TYLER IVES,
HORATIO ZWINGLI JENKINS,
FENTON CARLYLE JONES,
JOHN PARKER MARTIN,
ROBERT BEARD MARVIN,
CLARENCE WILLIAM MASON,
MILTON EDWARDS OWEN,
THOMAS NEWTON OWEN,
STROTHER WILLIAN RICE,
GREGORY ROSENBLUM,
WILLIAM PIERCE SHEPARD,
JAMES HARVEY SKINNER,
GEORGE BROWN SWINNERTON,
FRANK WILLIAM TILDEN,
HENRY SHATTUCK VERRILL,
FREDERICK WILLIAM WELSH,
CORLISS FAY WILLARD,
NATHANIEL PLINNIE WILLIS,
GEORGE FRANKLIN WOOD,
CHARLES WILLIS YEOMANS.

A. B. Ex-Gratia.

REV. GEORGE LINCOLN McCLELLAND,
REV. CHARLES HARDY WALKER,
PANO STEPHEN STOELOFF,

M. S. in Course.

PROFESSOR WILLIAM STOWELL LEAVENWORTH,
PROFESSOR EDDY RIPPEY WHITNEY.

M. A. in Course.

NATHANIEL FOOTE,
REV. GEORGE WESLEY LUTHER,
FRANK MURNEY SMITH,
PROFESSOR ROBERT AUGUSTUS KING,
FRANK NEWTON HOLMAN,
HENRY ANDREW BROWN,
FREDERICK IRVAN CAIRNS,
REV. WESLEY WALTER COLE,
CLARENCE URI CARRUTH,
REV. CHAS. WILLIAM ENOCH CHAPIN,
WILLIAM MILLER COLLIER,
EDWIN LINCOLN HOCKRIDGE,
DR. HENRY WARNER JOHNSON,
REV. MILO BURDETTE LOUGHLEN,
CURTIS BIGELOW MILLER,
PROFESSOR EDGAR COIT MORRIS,
CHARLES HENRY WARFIELD,
REV. STEPHEN DWIGHT WATERBURY.

A. M. Honorary.

GENERAL CHARLES WILLIAM DARLING, UTICA.
PROFESSOR CHARLES TAPPAN BROWN, SAUQUOIT.
PROFESSOR ABIAL BROWN DAVIS, MT. VERNON.
DR. OZIAS WILLARD PECK, ONEONTA.

Ph. D. Honorary.

REV. CHARLES CARROLL HEMENWAY, PRITCHETT INSTITUTE, GLASGOW, MO.
PROFESSOR FRED. LINCOLN DEWEY, STATE NORMAL SCHOOL, POTSDAM.

LL. D. Honorary.

LOOMIS JOSEPH CAMPBELL, BOSTON, MASS.
JUDGE AMOS MADDEN THAYER, ST. LOUIS, MO.
PRESIDENT CHARLES VAN NORDEN, ELMIRA COLLEGE.

D. D. Honorary.

REV. SAMUEL JACKSON FISHER PITTSBURGH, PA.
REV. MAURICE DWIGHT EDWARDS, ST. PAUL, MINN.
REV. ASA SEVRRANCE FISKE, ITHACA.
REV. JOHN BALCOM SHAW, NEW YORK CITY.

D. C. L. Honorary.

RT. REV. THEODORE BENEDICT LYMAN, RALEIGH, N. C.

Scholarship Honors

IN THE CLASS OF 1892.

HIGH HONOR MEN, STANDING 9.3, OR HIGHER:

HENRY SHATTUCK VERRILL, Little Falls.
Valedictorian.
Prepared for College at Delaware Literary Institute.

WALTER THOMAS COUPER, Morristown.
Salutatorian.
Prepared for College at Ogdensburg Academy.

WILLIAM HOWELL CHURCH, Bath.
Prepared for College at Haverling Academy, Bath.

JOHN MCCOLLUM CURRAN, Potsdam.
Prepared for College at Potsdam Normal School.

CARL HERMON DUDLEY, Augusta.
Prepared for College by Rev. WILLIAM J. KNOX.

HARRY HERSEY FAY, Potsdam.
Prepared for College at Potsdam Normal School.

CLARENCE LESLIE HEWITT, Syracuse.
Prepared for College at Syracuse High School.

WILLIAM PIERCE SHEPARD, Kansas City, Mo.
Prepared for College at Utica Academy.

FRANK WILLIAM TILDEN, Albion.
Prepared for College at Albion Union School.

CHARLES WILLIS YEOMANS, Deposit.
Prepared for College at Deposit Union School.

HONOR MEN, STANDING 8.9 TO 9.3:

GEORGE SAMUEL BUDD, Equinunk, Pa.
Prepared for College at Hancock Union School.

JOHN GEORGE CLARK, Waterloo.
Prepared for College at Waterloo Union School.

MERLIN CHAMBERLIN FINDLAY, Franklinville.
Prepared for College at Ten Broeck Academy, Franklinville.

JOHN BURTON HOOKER, Jr., Fly Creek.
Prepared for College at Hartwick Seminary.

GREGORY ROSENBLUM, Nijni, Novgorod, Russia.
Prepared for College at Wesleyan Academy, Wilbraham, Mass.

FREDERICK WILLIAM WELSH, Binghamton.
Prepared for College at Binghamton High School.

GEORGE FRANKLIN WOOD, Franklin.
Prepared for College at Delaware Literary Institute.

Department Honors

IN THE CLASS OF 1892.

IN GREEK:
FRANK WILLIAM TILDEN, Albion.

IN MATHEMATICS AND ASTRONOMY:
WILLIAM HOWELL CHURCH, Bath.

IN LATIN:
FRANK WILLIAM TILDEN, Albion.

IN GERMAN:
HENRY SHATTUCK VERRILL, Little Falls

IN FRENCH:
WILLIAM PIERCE SHEPARD, Kansas City, Mo.

IN LAW AND HISTORY:
WILLIAM HOWELL CHURCH, Bath.

IN ETHICS AND METAPHYSICS:
FRANK WILLIAM TILDEN, Albion.

IN SCIENCE:
CLARENCE LESLIE HEWITT, Syracuse.

IN RHETORIC AND LITERATURE:
GEORGE SAMUEL BUDD, Equinunk, Pa.
CHARLES ANDREW FRASURE, Sherburne.

Prizes Awarded in 1892.

1. THIRTY-EIGHTH CLARK PRIZE IN ORIGINAL ORATORY,
"The Jews in Russia."
GREGORY ROSENBLUM, Nijni, Novgorod, Russia.
Committee of Award,.....THE FACULTY OF THE COLLEGE.

2. THIRTIETH PRUYN MEDAL ORATION,
"The Training of the American Statesman."
THOMAS NEWTON OWEN, Utica.
Committee of Award,.....THE FACULTY OF THE COLLEGE.

3. TWENTY-NINTH HEAD PRIZE ORATION,
"Alexander Hamilton and John Adams."
JOHN MCCOLLUM CURRAN, Potsdam.
Committee of Award,.....THE FACULTY OF THE COLLEGE.

4. TWENTIETH KIRKLAND PRIZE ORATION,
"The Book of Job."
GEORGE SAMUEL BUDD, Equinunk, Pa.
Committee of Award,..... ...THE FACULTY OF THE COLLEGE.

5. TWENTIETH KELLOGG PRIZE,
"For Excellence in Rhetorical Work."
1. GEORGE FRANKLIN WOOD, Franklin.
2. JOHN MCCOLLUM CURRAN, Potsdam.
Committee of Award,.....THE FACULTY OF THE COLLEGE.

6. MCKINNEY PRIZES IN EXTEMPORANOUS DEBATE,
Question—"Should the United States allow the Free Coinage of Silver?"
1. JOHN MCCOLLUM CURRAN, Potsdam.
2. GEORGE FRANKLIN WOOD, Franklin.
Committee of Award,
1. Col. EDWIN L. BUTTRICK, Charleston, W. Va.
2. Hon. MILTON H. MERWIN, Utica.
3. Prof. BRAINARD G. SMITH, Ithaca.

7. PRIZES IN METHAPHYSICS,
1. GREGORY ROSENBLUM, Nijni. Novogord, Russia.
2. FRANK WILLIAM TILDEN, Albion,
Committee of Award,..
1. Prof. GEORGE T. LADD. Yale University.
2. Prof. E. H. SNEATH, Yale University.

8. UNDERWOOD PRIZES IN CHEMISTRY,
1. JOHN MCCOLLUM CURRAN, Potsdam.
2. WILLIAM PIERCE SHEPARD, Kansas City, Mo.
Committee of Award,..... THE FACULTY OF THE COLLEGE.

9. MUNSON PRIZES IN GERMAN,

1. WILLIAM PIERCE SHEPARD, Kansas City, Mo.
2. FRANK WILLIAM TILDEN, Albion.

Committee of Award, 1. Prof. KUNO FRANCKE, Harvard University.
2. Prof. H. C. G. VON JAGEMAN, Harvard University.

10. TOMPKINS MATHEMATICAL PRIZES,

1. THOMAS BROCKWAY FITCH, Cortland.
2. GEORGE RICHMOND DOUGLAS, Raymondville.

Committee of Award,.....THE FACULTY OF THE COLLEGE.

11. CURRAN MEDALS IN GREEK AND LATIN,

1. GEORGE HOBART POST, Clinton.
2. EARLE EUGENE WOOLWORTH, Clinton.

Committee of Award,.. 1. Rev. Dr. TIMOTHY G. DARLING, Auburn.
2. Rev. Dr. JAMES S. RIGGS, Auburn.

12. MUNSON PRIZES IN FRENCH.

1. DANIEL WYETTE BURKE, Oxford.
2. WILLIAM FREDERICK CANOUGH, Sandy Creek.

Committee of Award, 1. Prof. EDWARD FITCH, Hamilton College.
2. Prof. WILLIAM H. SQUIRES, Hamilton College.

13. HAWLEY CLASSICAL MEDALS,

DANIEL WYETTE BURKE, Oxford.
JOHN GARVEY CAMPBELL, Clinton.
CHARLES ROMEYNE LARUE, Little Falls.
ALEXANDER WOUTERS, South Hammond.

Committee of Award,.....THE FACULTY OF THE COLLEGE.

14. CHAUNCEY S. TRUAX GREEK SCHOLARSHIP,

EARLE EUGENE WOOLWORTH, Clinton.

Committee of Award, ...THE FACULTY OF THE COLLEGE.

15. EDWARD HUNTINGTON MATHEMATICAL SCHOLARSHIP,

THOMAS BROCKWAY FITCH, Cortland.

Committee of Award,.....THE FACULTY OF THE COLLEGE.

16. MCKINNEY PRIZES FOR ENGLISH ESSAYS,

CLASS OF 1893.

"The Future of the South American Republics."

JOSEPH RICHARDSON BAKER, New Hartford.

"Authorship as a Professor."

1. DANIEL WYETHE BURKE, Oxford.
2. CARROLL BURTON BACON, Lyden.

CLASS OF 1894.

"The Literary Indebtedness of New York State to Washington Irving."

1. Oren Root, Jr., College Hill.
2. Arthur Melvin Payne, Croton.

"The Influence of Mountain Scenery upon Literature and Character."

1. Charles Ernst Keck, College Hill.
2. Cornelius Joseph Gibson, Clinton.

CLASS OF 1895.

"The Rise and Decline of the Erie Canal."

1. Burton Marcus Balch, Utica.
2. Harold Wyatt Cole, Albany.

"The Place of Boston and Philadelphia in American History."

1. Herbert Roswell Bates, Auburn.
2. Frank Alexander Burrows, Boonville.

Committees of Award.

Oscar Fay Adams, Cambridge, Mass.
Charles K. Bolton, Cambridge, Mass.
Charles L. Thomson, Cambridge, Mass.

Dr. G. Alder Blumer, Utica.
George E. Dunham, Utica.
Fred. M. Calder, Utica

17. McKinney Prizes in Declamation,

CLASS OF 1893.

1. John Gailey Campbell, Clinton.
2. John Joseph Bradley, Watertown.

CLASS OF 1894.

Cornelius Joseph Gibson, Clinton.
John Joseph Ward, College Hill.

CLASS OF 1895.

Orlando Eaton Ferry, Clinton.
John Groves Everett, Clinton.

Committee of Award.

Gen. Charles W. Darling, Utica.
Hannibal Smith, Watertown,
Edmund J. Wager, Utica.

18. Brockway Entrance Prizes, for 1891-92,

1. James Henry Foster, Verona.
2. John Barton Seymour, New Berne, N. C.

Committee of Award,.....The Faculty of the College.

Class Secretaries.

1818. Rev. EBENEZER H. SNOWDEN, ... Kingston, Pa.
1820. Dr. PHILIP TENEYCK, ... 64 Lancaster Street, Albany.
1821. MYRON ADAMS, ... 25 S. Union Street, Rochester.
1822. Rev. HOMER WHEATON, ... Lithgow, N. Y.
1826. Hon. AUSTIN SMITH, ... Westfield.
1827. Rev. ALBERT WORTHINGTON, ... Ambler, Montgomery Co., Pa.
1828. Rev. LEICESTER A. SAWYER, ... Whitesboro.
1831. Hon. JOHN COCHRANE, ... Box 250 New York City.
1832. Dr. WAITE W. BREWSTER, ... Austinburgh, O.
1833. THOMAS W. SEWARD, ... Gardner Block, Utica.
1834. Rev. ROBERT E. WILLSON, ... Beverly, N. J.
1835. NATHAN R. CHAPMAN, ... Fayetteville.
1836. DANIEL HUNTINGTON, LL. D., ... 49 E. 20th Street, New York City.
1837. ALEXANDER COBURN, ... Utica.
1838. Rev. P. C. HASTINGS, PH. D., ... 165 South Portland Avenue, Brooklyn.
1839. Rev. HORACE WINSLOW ..... Weatogue, Conn.
1840. Rev. HENRY A. NELSON, D. D., ... 1334 Chestnut St., Philadelphia, Pa.
1841. Hon. AUGUSTUS L. RHODES, LL. D., ... San Francisco, Cal.
1842. Rev. PARSONS S. PRATT, ... Dorset, Vt.
1843. Hon. ANSON J. UPSON, D. D., LL. D., ... Glens Falls.
1844. Rev. DAVID A. HOLBROOK, PH. D., ... Sing Sing.
1845. ARNON G. WILLIAMS, ... Westmoreland.
1846. DWIGHT H. OLMSTEAD, ... 32 Nassau Street, New York City.
1847. Gen. EMMONS CLARK, ... 301 Mott Street, New York City.
1848. Hon. JOSEPH S. AVERY, ... Clinton.
1849. Rev. ALFRED M. STOWE, ... Canandaigua.
1850. Pres. DAVID H. COCHRAN, PH.D., LL.D., Polytechnic Institute, Brooklyn.
1851. Rev. THOMAS B. HUDSON, D. D., ... Clinton.
1852. Hon. GILBERT WILCOXEN, ... Seneca Falls.
1853. Rev. EDWARD P. POWELL, ... Clinton.
1854. Rev. DWIGHT SCOVEL, ... Clinton.
1855. Dr. HENRY B. MILLARD, ... 4 E. 41st Street, New York City.
1856. EDWARD CURRAN, ... Utica.
1857. Dr A. NORTON BROCKWAY, ... 50 E. 126th Street, New York City.
1858. Hon. A. JUDD NORTHRUP, ... Syracuse.
1859. CHARLES A. HAWLEY, ... Seneca Falls.
1860. MILTON H. NORTHRUP, ... *Morning Courier* Office, Syracuse.
1861. Hon. ALBERT L. CHILDS, ... Rochester.
1862. Prof. CHARLES W. COLE, PH. D., ... 354 Hudson Ave., Albany, N. Y.
1863. Rev. MYRON ADAMS, ... 9 South Washington Street, Rochester.
1864. FRANK W. PLANT, ... Joliet, Ill.
1865. HAMILTON B. TOMPKINS, ... 229 Broadway, New York City.
1866. WILMOT E. BURTON, ... Syracuse.
1867. Rev. SAMUEL J. FISHER, D. D., ... Swissvale, Pa.
1868. Rev. HENRY RANDALL WAITE, PH. D., ... 120 Broadway, New York.
1869. Prof. WILLIAM L. DOWNING, ... Utica.
1870. Prof. HENRY A. FRINK, PH. D., ... Amherst College, Amherst, Mass.
1871. BENJAMIN RHODES, ... Niagara Falls.
1872. EDWARD G. LOVE, PH. D., ... 69 E. 54th Street, New York City.
1873. JOHN W. O'BRIEN, ... Auburn.
1874. Rev. EDWARD M. KNOX, ... Kaysville, Davis Co., Utah.
1875. Rev. EBEN B. COBB, ... Elizabeth, N. J.
1876. Rev. ARCHIBALD L. LOVE, ... St. Louis, Mo.
1877. WILLIAM C. MCADAM, ... Duluth, Minn.
1878. Rev. GEORGE S. WEBSTER, ... 107 East 45th Street, New York, N. Y.
1879. LOTUS N. SOUTHWORTH, ... Winston Building, Utica.
1880. ROBERT J. KNOX, ... St. Paul, Minn.
1881. Prof. ANDREW C. WHITE, PH. D., ... 130 East Seneca Street, Ithaca.
1882. Dr. B. W. SHERWOOD, ... 1117 So. Salina Street, Syracuse, N. Y.
1883. WILLIAM H. WILCOXEN, ... Seneca Falls.
1884. Prof. JOSEPH A. ADAIR, ... Hanover College, Hanover, Ind.
1885. Rev. WILLIAM G. WHITE, ... Cuba, Allegany Co.
1886. Rev. J. BEVERIDGE LEE, ... 1523 Centennial Ave., Philadelphia, Pa.
1887. Prof. ARTHUR M. SEEKELL, ... Union Springs.
1888. WARREN D. MORE, ... Theological Seminary, Auburn, N. Y.
1889. CLARENCE U. CARRUTH, ... 84 White Building, Buffalo, N. Y.
1890. WILLIAM M. PHILLIPS, ... Pulaski City, Va.
1891. JAMES S. WILKES, ... Theological Seminary, Auburn.
1892. Prof. HENRY S. VERRILL, ... Park College, Parkville, Mo.

General Society of Hamilton Alumni.

This Society is composed of Graduates from the College, and those upon whom it has conferred honorary or *ad eundem* degrees. One of its objects is the encouragement of Science and Letters, more especially in their connection with Hamilton College. It has the use of an alcove in the College Library, to which donations are solicited of books, pamphlets, and papers, whose authors are Alumni of Hamilton. It seeks also the promotion of friendly feeling and sympathy among its living members, and the rendering of fit honor to the departed. Its annual meeting is held on the day preceding Commencement. Persons who can supply information appropriate to the Triennial Catalogue or the Obituary Record, are requested to communicate the same to the Necrologist. A copy of the latest Annual and Triennial Catalogue will be sent to each Alumnus who sends his address to the Necrologist.

Regulations for the Election of Trustees.

1. The Election shall be held in the Stone Church, in Clinton, on the day preceding the annual commencement, and the polls shall open at 12 M., and close at 1 P. M.

2. The president and secretaries of the Society of Alumni shall act as the president and secretaries of the meeting, unless in their absence others are chosen to fill their places.

3. Three inspectors of election shall be appointed by the Board of Trustees of the College, with the usual powers, who shall receive and canvass the votes, and declare the result, and shall communicate the same in writing to the Board of Trustees.

4. Each graduate of the College of at least three years' standing, shall be entitled to vote at such election. No person shall be eligible as trustee unless he be a graduate of the college of at least ten years' standing.

5. Graduates not intending to be present at the election, may forward their ballots to any officer of the Society of Alumni residing in Clinton, who shall endorse his own name on the ballot before depositing the same, it being required in every case that the name of the voter and of the candidate voted for, shall be in the handwriting of the voter.

6. A majority of all the ballots cast shall be necessary to the election of a trustee.

7. If no person receive a majority on the first balloting, a second or other balloting may be taken until an election is made.

8. An absent voter may send a second ballot to be deposited in his name, in case there is no choice at the first voting. If no second ballot is sent, then the ballot used at the first voting may be used or withheld on the second or any subsequent voting, as directed by the absent voter over his signature. If a second ballot is sent, it may be used or withheld at the third or any subsequent voting as directed by the absent voter over his signature.

9. The Secretary of the Trustees shall notify each trustee elected by the Graduates, and if his written acceptance is not returned within three months thereafter, said trusteeship shall be declared vacant.

10. Whenever a vacancy shall occur from death, resignation, or any other cause, the graduates shall elect a trustee to fill the office for the remainder of the term in which a vacancy has occurred, in the usual manner as above provided.

Officers of the General Society of Hamilton Alumni,

FOR 1892-93.

President,

REV. LEWIS RAY FOOTE, D. D., BROOKLYN.

Vice Presidents,

REV. ARIEL MCMASTER, CHERRY VALLEY.
PROF. LEVI DUNCAN MILLER, PH. D., BATH.
REV. LUTHER ALLEN OSTRANDER, D. D., LYONS.
ALEXANDER COBURN SOPER, CHICAGO, ILL.

Executive Committee,

REV. DWIGHT SCOVEL,
CHARLES M. EVERETT,
ELLIOTT S. WILLIAMS,
CHARLES H. SEARLE,
DR. FAYETTE H. PECK,
LOTUS N. SOUTHWORTH,
PROF. CLINTON SCOLLARD,
PROF. EDWARD FITCH.
PROF. MELVIN G. DODGE,
PROF. THOMAS E. HAYDEN.

Recording Secretary and Necrologist,

PROF. EDWARD NORTH.

Treasurer,

PROF. ABEL G. HOPKINS.

Corresponding Secretary,

PROF. ASA G. BENEDICT.

Half-Century Annalist,

REV. WILLIAM DELOSS LOVE, D. D., HARTFORD, CONN.
(CLASS OF 1843.)

Speakers at the Third Symposium of Hamilton Alumni,

(CENTENNIAL OF THE FOUNDING OF HAMILTON ONEIDA ACADEMY IN 1793.)

Wednesday Evening, June 23, 1893.

REV. ABEL G. HOPKINS, CLINTON.
REV. WILLIS J. BEECHER, AUBURN.
PRES. CHARLES VAN NORDEN, ELMIRA.
PRES. M. WOOLSEY STRYKER, CLINTON.

Trustees of the College, Elected by its Graduates.

DR. A. NORTON BROCKWAY, NEW YORK.
(NOW A PERMANENT MEMBER OF THE BOARD.)

THOMAS D. CATLIN, OTTAWA, ILL.
(TERM EXPIRES IN JUNE, 1894.)

GEORGE E. DUNHAM, UTICA.
(TERM EXPIRES IN JUNE, 1895.)

GENERAL JOSEPH R. HAWLEY, WASHINGTON, D. C.
(TERM EXPIRES IN JUNE, 1896.)

OFFICERS FOR 1892-93 OF THE

Central New York Association of Hamilton Alumni.

President—Hon. William M. White, '54, Utica.
Vice President—Milton H. Northrup, '60, Syracuse.
Treasurer—Lotus N. Southworth, '79, Utica.
Secretary—Frank S. Williams, '81, New York.

Executive Committee—Prof. A. Gardiner Benedict, '72, Clinton; Emmett J. Ball, '75, Utica; Fred. M. Calder, '81, Utica; John H. Cunningham, '66, Utica; George E. Dunham, '79, Utica; Albert R. Kessinger, '88, Rome.

Annual banquet at the Butterfield House, in Utica, January 17, at 7 P. M.

OFFICERS FOR 1892-93 OF THE

Northern New York Association of Hamilton Alumni.

President—Hannibal Smith, '66, Watertown.
Vice Presidemt—Rev. Randall Pease, '71, Waddington.
Secretary and Treasurer—Samuel F. Bagg, '69, Watertown.

Executive Committee—Rev. Lewis R. Webber, '72, Sacketts Harbor; Prof. Frederick L. Dewey, '82, Potsdam; Joseph Y. Chapin, '66, Ogdensburg; Edmund R. Wilcox, '88, Watertown; Dr. William T. Laird, '68, Watertown; Rev. Junius J. Cowles, '75, Adams.

OFFICERS FOR 1892-93 OF THE

New York Association of Hamilton Alumni

President—George W. Hubbell, '67.

Vice Presidents—Charles B. Curtis, '48; Hon. Warren Higley, '62; Hamilton B. Tompkins, '65.

Corresponding Secretary—Dr. A. Norton Brockway, '57, 50 East 126th Street.

Recording Secretary—Prof. Chester Donaldson, '84, 113 West 171st Street.

Treasurer—James S. Greves, '61, 32 Park Place.

Executive Committee—Hon. D. Ogden Bradley, '48; Gideon W. Davenport, '48; Dr. David H. Cochran, '50; Hon. Elihu Root, '64; Chester Huntington, '66; John V. B. Lewis, '70; Chauncey S. Truax, '75; Edwin A. Rockwell, '76; John T. Perkins, '77; Percy L. Klock, '80; Dr. Walter B. Winchell, '80; Prof. N. Archibald Shaw, '82.

The annual banquet will be held at the Hoffman House, Thursday evening, December 22, at 6 o'clock.

OFFICERS FOR 1892-92 OF THE

Western New York Association of Hamilton Alumni.

President—Rev. HENRY WARD, '62.

Vice President—Hon. WILLARD A. COBB, '64.

Secretary and Treasurer—JOHN OTTO, Jr., '81.

Executive Committee—Franklin D. Locke, '64; Rev. John McLachlan, '70; Philip A. Laing, '80; Prof. Theodore C. Burgess, '83.

OFFICERS FOR 1892-93 FOR THE

New England Association of Hamilton Alumni.

President—Rev. WILLIAM H. ALLBRIGHT, '76, Dorchester.

Secretary—Rev. Dr. MARTIN D. KNEELAND, '69, Roxbnry.

OFFICERS FOR 1892-93 OF THE

Western Association of Hamilton Alumni.

President—Hon. HORATIO C. BURCHARD, '50.

Vice-Presidents—Hon. ELLIOTT ANTHONY, '50; Rev. Dr. HERMAN D. JENKINS, '64; Rev. Dr. DAVID R. BREED, '67; PERRY H. SMITH, '74.

Secretary—HENRY D. AMES, '79, 827 Monadnock Block, Chicago.

Treasurer—HENRY E. C. DANIELS, '68.

Executive Committee—Myron H. Beach, '53; Melville E. Dayton, '64; Frank S. Weigley, '75.

Annual banquet at Union League Club in Chicago, Tuesday evening, January 10, 1893.

OFFICERS FOR 1892-93 OF THE

Washington Association of Hamilton Alumni.

President—Hon. WILLIAM H. H. MILLER, '61.

Vice President—Rev. Dr. WILLIAM A. BARTLETT, '52.

Secretary—AUSBURN TOWNER, '58.

OFFICERS FOR 1892–93 OF THE

Mid-Continental Association of Hamilton Alumni.

President—AARON M. WOODHULL, '61.

Vice Presidents—Rev. Dr. WILLIAM N. PAGE, '63; EDWIN A. MCMATH, '70; Hon. THEODORE HAWLEY, '50; CLARENCE S. PALMER, '79; WILLIAM BROWNELL, '83.

Secretary—Prof. LEE S. PRATT, '81, Galesburgh, Ill.

Treasurer—FRANK S. LARABEE, '85.

Executive Committee—Albert Bushnell, '71; Harry T. Abernathy, '87; Randolph B. Seymour, '83, with the President and Secretary.

Summary of the Triennial Catalogue.

WHOLE NUMBER OF ALUMNI,	2738
STELLIGERENTS,	725
WHOLE NUMBER OF ALUMNI LIVING,	2013
GRADUATES OF THE MAYNARD LAW SCHOOL,	261
LAWYERS,	506
CLERGYMEN,	775
CLERGYMEN IN THE SYNOD OF NEW YORK,	164
FOREIGN MISSIONARIES,	36
MODERATORS OF THE PRESBYTERIAN GENERAL ASSEMBLY,	5
COMMISSIONERS TO THE GENERAL ASSEMBLY OF 1892,	13
MEMBERS OF CONGRESS,	29
STATE GOVERNORS,	5
STATE SENATORS,	26
MEMBERS OF STATE CONSTITUTIONAL CONVENTIONS,	13
SUPREME COURT JUDGES,	29
PRESIDENTIAL ELECTORS,	5
COLLEGE PRESIDENTS,	15
REGENTS OF THE UNIVERSITY OF THE STATE OF NEW YORK,	8
COLLEGE PROFESSORS AND TUTORS,	102
THEOLOGICAL SEMINARY PROFESSORS,	21
STATE SUPERINTENDENTS OF PUBLIC INSTRUCTION,	6
NORMAL SCHOOL PRINCIPALS AND PROFESSORS,	18
PRINCIPALS OF ACADEMIES AND HIGH SCHOOLS,	127
PHYSICIANS,	96
BANKERS AND BROKERS,	54
EDITORS,	92
AGRICULTURISTS,	24
MERCHANTS,	50
CIVIL ENGINEERS AND ARCHITECTS,	15
MANUFACTURERS,	22
ENLISTED IN THE WAR FOR THE UNION,	177

OBITUARY RECORD FOR 1891-92.

Class of 1822.

PETER KIMBALL, æt. 99.

A son of JOSEPH KIMBALL, a grandson of Captain PETER KIMBALL, of the army of the revolution; he was born in Boscowen, N. H., March 5, 1793; made his preparation for College with Rev. Dr. SAMUEL WOOD, of Boscowen, N. H. Was graduated from Andover Theological Seminary in 1826. Labored as a pastor or preacher at Goshen, N. H., 1827; at Manchester, N. Y., 1828-30; at Watertown, N. Y., 1831-34; at West Aurora, N. Y., 1835; in Boston, Mass., 1845-56; in Rochester, N. Y., 1872-78. Was married to Miss MARY WILCOX, of Newport, N. Y., who lived only five years after the marriage. Mr. KIMBALL died at Perth Amboy, N. J., June 15, 1892.

Class of 1828.

FRANCIS RANDALL, æt. 82.

Son of NICHOLAS P. RANDALL, (Yale, 1806,) and SALLY [BRISTOL] RANDALL; born in Manlius, N. Y., in 1810. Tutor in Hamilton College, 1830-31. In 1833 was admitted to the bar, and married Miss LOUISA GILBERT. Practiced law in Cleveland, O., and Milwaukee, Wis. Removed to New York in 1858, and formed a law partnership with ISAAC BRONSON. Died in Asheville, N. C., March 13, 1892; was buried beside his wife in Manlius, N. Y. His sister, Mrs. NILES HIGINBOTHAM, and his brother, Major NICHOLAS D. RANDALL, both of Oneida, survive.

Class of 1833.

HENRY STONE REDFIELD, æt. 80.

Born in Clinton, Oneida County, N. Y., October 15, 1811. Graduated from Auburn Theological Seminary in 1837; ordained by Presbytery of Geneva in 1838; preached at Lebanon, N. Y., 1840-44; at Columbus, N. Y., 1845-46; pastor at Phœnix, N. Y., 1847-52; at Chestertown, N. Y., 1855-59; at Woodville, N. Y., 1862-63; at Lebanon, N. Y., 1867-69. Was a member of the Christian Commission in 1864. Died at the home of his son, J. T. REDFIELD, in Newell, Iowa, November 2, 1891. Was twice married, (1) to Miss MARY E. SHAPLEY, of Oswego, N. Y., who died in February, 1863; (2) to Mrs. MARIA C. REDFIELD, who survives. Four sons by the first wife also survive.

Class of 1834.

HAMILTON SPENCER, æt. 76.

Son of Hon. JOSHUA A. SPENCER. Was born near Utica, N. Y., April 18, 1815. In 1836, admitted to the bar and to partnership with his father and Hon. FRANCIS KERNAN. Practiced law in Utica until 1854, and then removed to Bloomington, Ill., where he died June 26, 1891. He was married, August 5, 1840, to MARY FRANCES CAMP, daughter of ELISHA CAMP, of Sacketts Harbor. Mrs. SPENCER and four children survive, viz., KATHERINE EWING, wife of JAMES S. EWING, Bloomington, Ill.; CLARISSA SCOVEL, wife of JOHN C. SCOVEL, Chicago; HENRY DWIGHT SPENCER, Bloomington, Ill.; and JOHN SEYMOUR SPENCER, Tobasco, Mexico.

Class of 1835.

BENJAMIN STUDLEY WOODWORTH, æt. 75.

Born in Leicester, Mass., 1816. Prepared for College at Rome, N. Y. Graduated from Berkshire Medical College at Pittsfield, Mass., 1837. Practiced Medicine at Providence, O., 1839-46; at Fort Wayne, Ind., 1846-91. Married at Providence, O., DIANTHA BURRITT. Died at Fort Wayne, Ind., September 10, 1891. Five children survive.

Class of 1839.

BENJAMIN FRANKLIN CHAPMAN, æt. 75.

Son of Col. STEPHEN CHAPMAN and CATURAH [PALMER] CHAPMAN; born in Clockville, Madison County N. Y., March 24, 1817. Completed his preparation for the Sophomore Class at Fayetteville Academy. Studied law with his father, and admitted to the bar in 1841. Married in 1841, Miss HULDAH WILCOX, of Clockville. Served as District Attorney for Madison County, under an appointment from Judge CHARLES MASON. Appointed County Judge and Surrogate of Madison County, January 24, 1883, by Governor GROVER CLEVELAND, to succeed Judge KENNEDY, deceased. Judge CHAPMAN died at Oneida, March 29, 1892. His wife survives, with one daughter, now Mrs. CHARLES E. REMICK, of Oneida. An only son, STEPHEN CHAPMAN, died in Rome in 1890.

Class of 1840.

THEODORE WILLIAM DWIGHT, æt. 70.

Second son of Dr. BENJAMIN WOOLSEY DWIGHT and SOPHIA [STRONG] DWIGHT. Born in Catskill, N. Y., July 18, 1822. Completed his preparation for the Sophomore Class in the Clinton Grammar School. Was graduated in 1840 with the Latin Salutatory. Studied law in the Law School of Yale College. Tutor in Hamilton College, 1842-46. Maynard Professor of Law and Political Economy, 1846-53. Warden of the Columbia College Law School, 1858-91. Member of the State Constitutional Convention in 1867. Judge of the New York State Commission of Appeals, 1874-75. Trustee of Hamilton College, 1875-92. State Commissioner of Charities, 1867-74. Prison Labor Commissioner, 1884. Received the degree of LL. D. from Rutgers College in 1859, from Columbia College in 1860, from Yale College on the day of his death. Non-resident Professor of Law in Cornell University and Amherst College. Law editor of Johnson's Cyclopedia, and associate editor of *The American Law Register*. Elder in Madison Square Presbyterian Church, 1873-92. Married, August 24, 1847, MARY BOND OLMSTEAD, who survives her husband. Judge DWIGHT died at his home in Clinton, at 10.30 A. M., June 29, 1892.

HENRY KENDALL, æt. 77.

Fifth son of JOHN and MANDA KENDALL; born in Volney, N. Y., August 24, 1815. Fitted for the Sophomore Class at Mexico Academy, under Rev. GEORGE G. HAPGOOD. Graduated from Auburn Theological Seminary in 1844. Ordained and installed at Verona, N. Y., in 1846. Pastor at Verona, 1844-48; at Bloomfield, 1848-58; at Pittsburgh, Pa., 1859-61. Secretary of Presbyterian Committee and Board of Home Missions, 1861-92. Trustee of Auburn Seminary, 1855-58. Received D. D. from Hamilton College in 1858. Trustee of Hamilton College, 1871-92. Married Miss SOPHRONIA LUCE in Buffalo, April 25, 1848, who survives her husband and their five children. Dr. KENDALL died at East Bloomfield, September 9, 1892. His son, Rev. FREDERICK GRIDLEY KENDALL, '71, was graduated from Auburn Seminary in 1875, and died at sea August 25, 1881.

Class of 1841.

WILLIAM JOHN MURPHY, æt. 82.

Born of Scotch-Irish parentage, near Belfast, Ireland, November 10, 1810. Came to Baltimore, Md., in boyhood, and spent two years in a wholesale commission house. Prepared for the Freshman Class at Centre College, Danville, Ky. Was graduated from Princeton Theological Seminary in 1844. Ordained by Presbytery of Huntington, January 10, 1845, and installed pastor of churches at Mt. Pleasant, Fruit Hill and Phillipsburgh. The last forty years of his life were spent in organizing Sunday Schools in neglected places. Married ADELINE N. CHAPIN, daughter of DAVID and NANCY CHAPIN, of Oswego, N. Y., who died in 1889. Mr. MURPHY died September 12, 1892, at the home of his son, C. W. MURPHY, of Great Bend, Kansas. Three sons and one daughter survive.

Class of 1842.

ERWIN WHEELER ALLEN, æt. 77.

Born in Vernon Centre, N. Y., November 20, 1814. United with the Congregational Church in Vernon Centre in 1832. In Auburn Theological Seminary 1842-43. Preached at Stockbridge, N. Y., 1843-45; at Vernon Centre, 1847-48; at Kirkland, O., 1849-53; at Unionville, O., 1854-55; at Arkport, N. Y., 1855-59; at Pitcher, N. Y., 1859-63; at Parma Centre and Bergen, 1866-70; at Dayton, Washington, from 1877. Married Miss LAURA HILLS ALLEN, of North East, Pa., May 18, 1845. Died at Dayton, Washington, January 26, 1891.

Class of 1845.

CHESTER SMITH PERCIVAL, æt. 70.

Son of ARBA PERCIVAL; born in Vernon, N. Y., March 12, 1822. Principal of Sumner Academy, at Gallatin, Tenn., 1847-52. Admitted to Holy Orders by Bishop DELANCEY at Utica in 1860. Chaplain of 12th New York Infantry in 1861. Rector of Grace Church in Cedar Rapids, Iowa, 1864-73; Rector in Rockford, Ill., 1873-77. Received the honorary degree of Ph. D. from Hamilton College in 1834. Published "Hours of Musing," "The Border Land," "Poetic Parallels and Similes in Song." Chaplain of the Soldiers' Home at Marshalltown, Iowa. Died at Marshalltown, August 4, 1892; buried at Beloit, Wis. Married, April 21, 1846 Miss ELIZABETH HODGES, of Fredonia, N. Y., who survives, with three married daughters.

Class of 1849.

MARTIN LUTHER KIMBALL, æt. 64.

Son of Rev. REUEL KIMBALL. Born in Leyden, Lewis County, N. Y., September 4, 1826. Studied law with Judge JOHN M. KEEP, '36, of Beloit, Wis. Admitted to the bar in 1851, and began the practice of law in Berlin, Wis. District Attorney for Green Lake County, Wis., in 1854-55, and again in 1871-76. Member of the Senate of Wisconsin in 1857, and again in 1858. Was a delegate to the Baltimore Convention of 1864, which renominated ABRAHAM LINCOLN for the presidency. Was married in 1852, to Miss MARY BUTTRICK, of Clinton, who died in 1862. Was again married in 1863, to Miss FANNIE A. RICHARDS, daughter of Rev. W. M. RICHARDS, of Berlin, Wis., who survives, with eight surviving children. Mr. KIMBALL died in Berlin, Wis., March 18, 1891.

JOHN JAY KNOX, æt. 64.

Son of General JOHN J. KNOX. Born in Augusta, N. Y., March 19, 1828. Private banker in St. Paul, Minn., with his brother, HENRY M. KNOX, '51, 1857-62. Appointed Deputy Controller of the Currency, October 10, 1867, and promoted to the controllership by President GRANT, April 24, 1872. Resigned the Controllership of the Currency in 1884, and was elected President of the National Bank of the Republic in New York. Elected a Trustee of Hamilton College in 1884. Received the degree of LL. D. from Hamilton College in 1890. He was a member of the Union League, Century and University Clubs in New York city. As Controller of the Currency he made twelve annual reports to Congress, which have become standard authorities on financial questions. He delivered addresses before the American Bankers' Association and similar bodies. He lectured to the students of Harvard, Yale and Johns Hopkins Universities. He published a history of paper money in the United States, and collected material for a "History of Banking." Died in New York, February 9, 1892. Buried in Washington, D. C. Married in 1871, CAROLINE E. TODD, of Washington, D. C., who survives, with three daughters and three sons.

WILLIAM BENJAMIN RUGGLES, æt. 65.

Was born in Bath, Steuben County, N. Y., May 14, 1827. Went to Atlanta, Ga., in 1849; editor and publisher of Atlanta *Intelligencer*, 1849-66. Alderman of the city of Atlanta, 1854-55. Graduated from the Maynard Law School in 1857; admitted to the bar in 1858, and began the practice of law in Bath, N. Y. Elected to the State Assembly of 1876; re-elected for 1877. Deputy Attorney-General of the State, 1877-83. State Superintendent of Public Instruction, 1883-86. Deputy Superintendent of State Insurance, 1886-92. His wife, a daughter of the late Col. LESTER BARKER, of Clinton, died several years ago. Mr. RUGGLES died in Albany, January 4, 1892.

Class of 1851.

THOMAS EVANS, æt. 70.

Fifth son of THOMAS and MARTHA EVANS; born in Rossett, Denbighshire County, North Wales, October 8, 1821. Apprenticed at fourteen to the tailoring trade, and served six years. Sailed for New Holland in April, 1841, and in July, 1842, sailed for the United States from Sidney, South Australia. Reached Boston in December, 1842, and removed thence to Clinton, N. Y. Prepared for college at Clinton and at Whitestown Seminary. Was two years a teacher in Gallatin, Miss. Graduated from the medical department of University of the City of New York in 1855. Began the practice of medicine in Plainfield, Ind., November, 1858, Was assistant surgeon in the Union Army, 1861-65. Married Miss MARTHA C. GRINNELL, of Iowa City, November 30, 1871. Died at his home in Plainfield, Ind., January 5, 1892. His wife and one son, WILLIAM EVERETT EVANS, survive.

GEORGE ELIHU MUMFORD, æt. 60.

Was born in New York city, November 20, 1831; admitted to the Sophomore Class in 1848. Admitted to the bar in 1853, and practiced law with GEORGE H. MUMFORD in Rochester. Associated in banking with AARON ERICKSON and GEORGE E. JENNINGS, 1867-81. President of the Merchants' Bank of Rochester, 1883-92. Officeholder in State Line R. R., Citizens' Gas Co., Brush Electric Light Co., Rochester Savings Bank, New York Mutual Life Insurance Co., Rochester City Hospital, The Church Home, Episcopal Diocese of Western New York, &c. Married, September 18, 1860, to JULIA EMMA HILLS, of Rochester, who died May 27, 1882. Mr. MUMFORD died suddenly, of heart disease, at Rock Ledge, Florida, February 2, 1892. The surviving sons are WILLIAM WOOLSEY, Dr. JAMES GREGORY, GEORGE SALTONSTALL, NORMAN WINTHROP, JULIAN, PHILIP GURDON MUMFORD.

Class of 1852.

SAMUEL FRANKLIN MILLER, æt. 65.

Was born in Franklin, Delaware County, N. Y., May 27, 1827. He died in North Franklin, March 16, 1892. He was admitted to the bar, but turned his attention to farming. In 1854 he was a member of the State Assembly; representative in 38th Congress, 1863-65. Appointed State Commissioner of Charities, June 17, 1867. Delegate to the Constitutional Convention of 1867. Representative in 44th Congress, 1875-77. Mr. MILLER was twice married, (1) August 30, 1854, to LAURA S. CADWELL, of New Hartford, who died September 27, 1865; (2) May 29, 1867, to MARIA M. SHERRILL, of New Hartford, who survives her husband. The surviving children are SAMUEL JACOB MILLER, of the Class of 1894, and WILLIAM LEWIS MILLER.

Class of 1855.

DANIEL SHEPARD, æt. 57.

Born in Aurora, N. Y., November 13, 1835. After three years of study in Chicago, he formed a law partnership with ALEXANDER F. STEVENSON, which lasted two years. Was Secretary of the Illinois Constitutional Convention in 1870. Secretary of Republican State Committee of Illinois, 1870-92. Appointment Clerk in Chicago Post Office, 1876-85. Died of bronchial consumption at 4009 Drexel Boulevard, Chicago, January 6, 1892. Was buried in Graceland Cemetery. His wife, Mrs. HARRIET A. SHEPARD, survives, with three daughters and one son: the Misses ESTELLE M., MARGARET L., JENNIE L. SHEPARD, and GLEN C. SHEPARD.

JOEL MERVIN MANWARING, æt, 61.

Was born in Waterford, New London County, Conn., December 31, 1830. Prepared for College at Delaware Literary Institute. Graduated from the medical department of Michigan University, 1863; from New York Homœopathic Medical College, 1864. Enlisted in 12th N. Y. V. in 1864; captured near New Berne, N. C., and sent to Libby prison. Practiced medicine at Mishawaka, Ind., 1866-81. Teacher of Freedmen at Owensboro, Ky., 1883-91. Married, March 1, 1859, Miss ANNA J. WRIGHT, of Pompey, N. Y., who died in 1880. Married MARION E. PERKINS, of Mishawaka, September 24, 1883. Dr. MANWARING died at Ridgefield, Ind., January 30, 1892. Was buried in Mishawaka, Ind.

Class of 1860.

SAMUEL STEWART ELLSWORTH, æt. 53.

Son of Hon. SAMUEL ELLSWORTH; was born in Penn Yan, N. Y., December 23, 1839. Was married in 1866, to HEBE P. MAGEE, daughter of JOHN MAGEE, of Watkins. Elected a Trustee of Hamilton College in 1870. Officer on Governor TILDEN'S staff, 1875-76. Supervisor of the town of Milo for two terms. Died in Penn Yan, on Thursday, May 5, 1892. Mrs. ELLSWORTH died in Paris, France, in 1880. Two sons survive, DUNCAN S. ELLSWORTH and JOHN MAGEE ELLSWORTH.

BIRDSEY BRONSON WADE, æt. 52.

Son of SCHUYLER WADE and FRANCES MARIA [KELLOGG] WADE; was born in Westmoreland, N. Y., and prepared for College at the Rome Academy. Graduated from the Columbia Law School, and admitted to the bar in New York city in 1863. Removed to Bayfield, Wis., in 1877, where he practiced law and held various county offices. Was never married. Died in Ashland, Wis., August 17, 1892. His brother, FRANK A. WADE, of Buffalo, survives, with two half sisters.

Class of 1869.

FRANCIS CONTARINA POPE, æt. 44.

Was born in Syracuse, N. Y., January 23, 1848. After visiting Europe, he was interested in various business enterprises in New York and Chicago. In 1891 he succeeded the late GEORGE A. PORTER, '66, as president of the Porter Manufacturing Company in Chicago. He was married May 9, 1882, to Miss BETTIE HAMILTON, of Chicago. He died in Chicago, May 1, 1892. His wife survives, with two children, FRANCIS C. POPE, Jr., and VIRGINIA HAMILTON POPE.

Class of 1870.

MARTIN ELLIS GRANT, æt. 49.

He was born in Henderson, N. Y., June 27, 1843. Prepared for College at Adams Collegiate Institute. Was graduated from Auburn Theological Seminary in 1873; was ordained at Fort Dodge, Iowa, in 1875. Was a Presbyterian pastor at Moingona, Iowa, 1873-75; at Plessis, N. Y., 1876-77; at Holland Patent, N. Y., 1884-88; at Hammondsport, 1889; at Verona, 1890-91. Married to Miss DESSIE ELLIS, of Plessis, N. Y., June 6, 1877. Died at Plessis, March 8, 1892. Was buried at Adams, N. Y. His wife and two children survive.

Class of 1874.

SAMUEL VINCENT STONE, æt. 37.

Son of SAMUEL H. STONE; was born in Mexico, Oswego County, N. Y., June 26, 1854. Was prepared for College at Mexico Academy. Won the first honor in prize debate at his graduation in 1874. In 1876 he began the practice of law in Mexico, and was soon after appointed assistant district attorney for Oswego County. Removed to Fargo, territory of Dakota, in January, 1882. Was appointed city attorney of Fargo; aided in organizing the State of North Dakota; was president of the Gas and Electric Lighting Co., of Fargo, and attorney for the First National Bank of Fargo. Was married October 11, 1883, to FANNY B. SAGE, Racine, Wis. Died, after two years of illness, at Los Angeles, Cal., December 20, 1891. Was buried at Mexico, N. Y., December 29, 1891. His wife survives, with one brother, CHARLES L. STONE, '71, of Syracuse, and one sister, Mrs. Dr. FAYETTE H. PECK, of Clinton, N. Y.

ROBERT WALTON PERKINS, æt. 31.

Only son of GERRIT H. PERKINS; born in Oxford, N. Y., September 29, 1861. Prepared for College with Principal JAMES A. BROWN, '79, of Oxford Academy. Was in business in Oxford until 1890; removed to Denver, Colorado, in 1890. Died in Denver, of typhoid fever, March 25, 1892. Was buried in Oxford March 31 Mr. PERKINS was married in July, 1888, to Miss LUCY JUSTUS, (daughter of Mrs. NELSON JUSTUS, of Denver, Colorado,) who survives with one daughter.

WANTED FOR THE LIBRARY.

To complete the file, the Library needs Hamilton College Catalogues of these years, 1813 t inclusive, 1822-3, 1823-4, 1825-6, 1827 to inclusive, 1834-5, 1836-8 inclusive, 1840-1, 184 If any of our Alumni have any of these, and will give them to the Library, it will be greatly appreciated.